APPROVED FOR RELEASE: Wednesday, August 14, 2002 CIA-RDP91-00772R000301670014-6

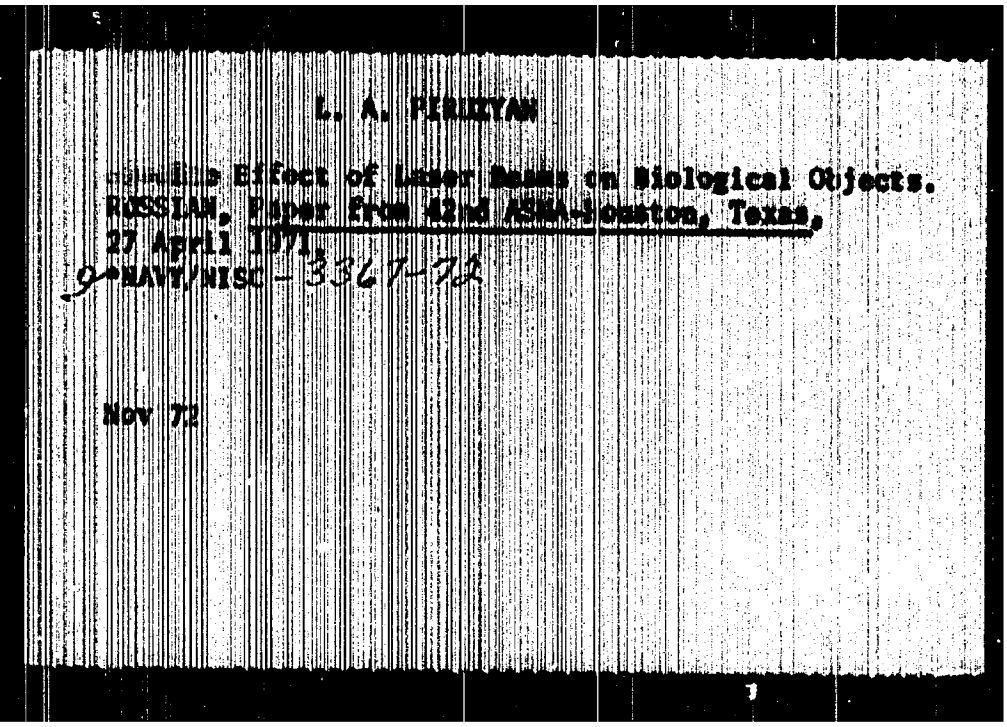

L. A. PIRUZYAN

Biological Effect of Laser Beams on Biological Objects.
RUSSIAN. Paper from 42nd ASMA-Houston, Texas,
27 April 1971.
9 NAVY/NISC-3367-72

Nov 72

APPROVED FOR RELEASE: Wednesday, August 14, 2002 CIA-RDP91-00772R000301670014-6

APPROVED FOR RELEASE: Wednesday, August 14, 2002 CIA-RDP91-00772R000301670014-6

APPROVED FOR RELEASE: Wednesday, August 14, 2002 CIA-RDP91-00772R000301670014-6

APPROVED FOR RELEASE: Wednesday, August 14, 2002 CIA-RDP91-00772R000301670014-6

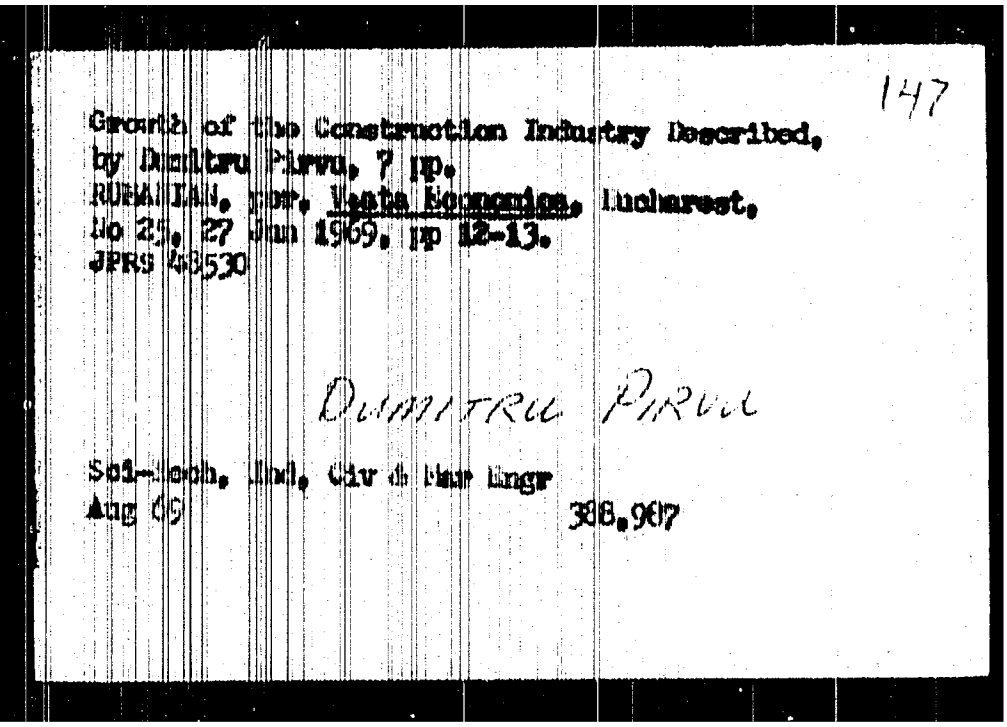

147

Growth of the Construction Industry Described,
by Dumitru Pirvu, 7 pp.
RUMANIA, [illegible], Viata Economica, Bucharest,
No 25, 27 Jun 1969, pp 12-13.
JPRS 48530

DUMITRU PIRVU

Sci-Tech, Ind, Civ & Mar Engr
Aug 69 388.907

APPROVED FOR RELEASE: Wednesday, August 14, 2002 CIA-RDP91-00772R000301670014-6

APPROVED FOR RELEASE: Wednesday, August 14, 2002 CIA-RDP91-00772R000301670014-6

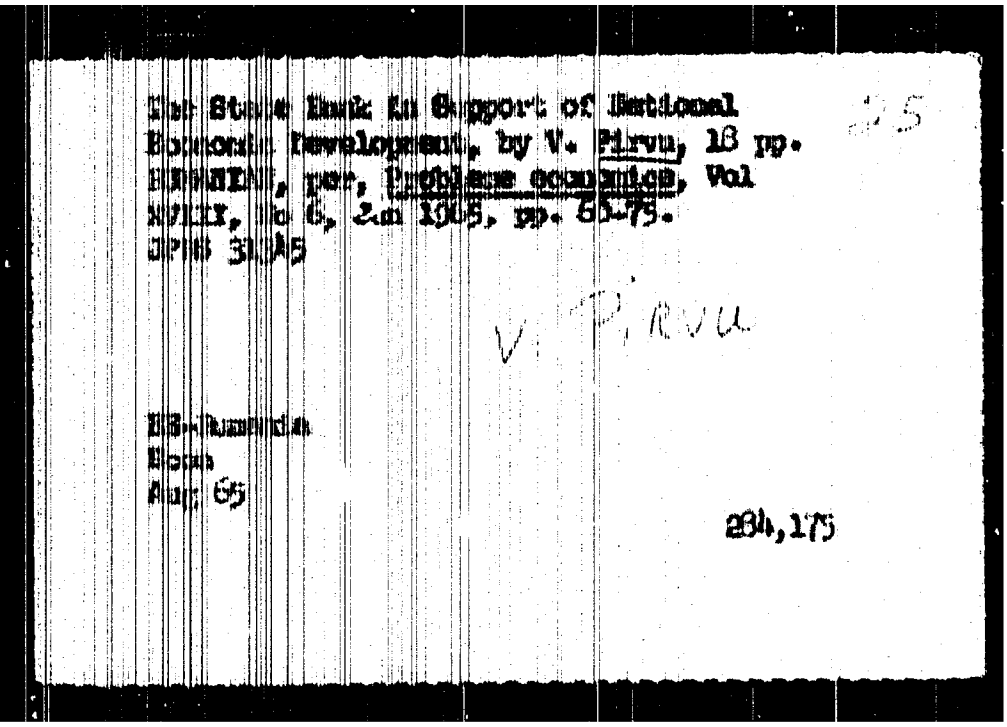

The State Bank in Support of National Economic Development, by V. Pirvu, 18 pp.
[illegible], per, Problems economique, Vol XVIII, No 6, Jun 1965, pp. 65-75.
JPRS 33,145

V. PIRVU

EB-Rumania
Econ
Aug 65

284,175

APPROVED FOR RELEASE: Wednesday, August 14, 2002 CIA-RDP91-00772R000301670014-6

APPROVED FOR RELEASE: Wednesday, August 14, 2002 CIA-RDP91-00772R000301670014-6

APPROVED FOR RELEASE: Wednesday, August 14, 2002 CIA-RDP91-00772R000301670014-6

APPROVED FOR RELEASE: Wednesday, August 14, 2002 CIA-RDP91-00772R000301670014-6

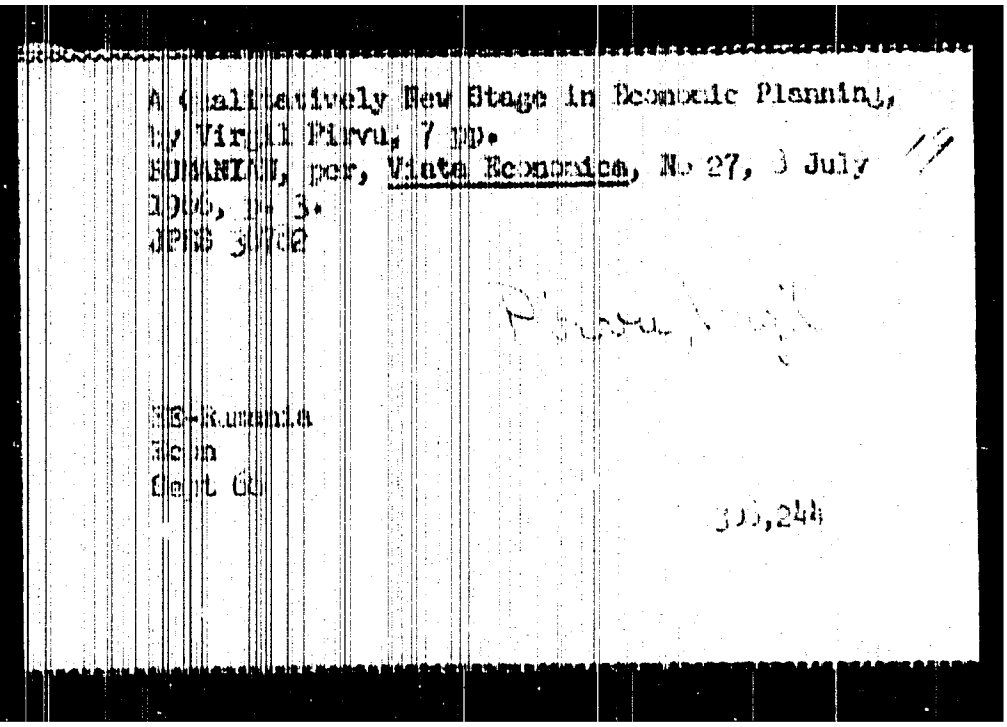

A Qualitatively New Stage in Economic Planning,
by Virgil Pirvu, 7 pp.
ROMANIA, per, Viata Economica, No 27, 3 July
1965, p. 3.
JPRS 34762

SE-Romania
Econ
Dept Gen

33,244

APPROVED FOR RELEASE: Wednesday, August 14, 2002 CIA-RDP91-00772R000301670014-6

APPROVED FOR RELEASE: Wednesday, August 14, 2002 CIA-RDP91-00772R000301670014-6

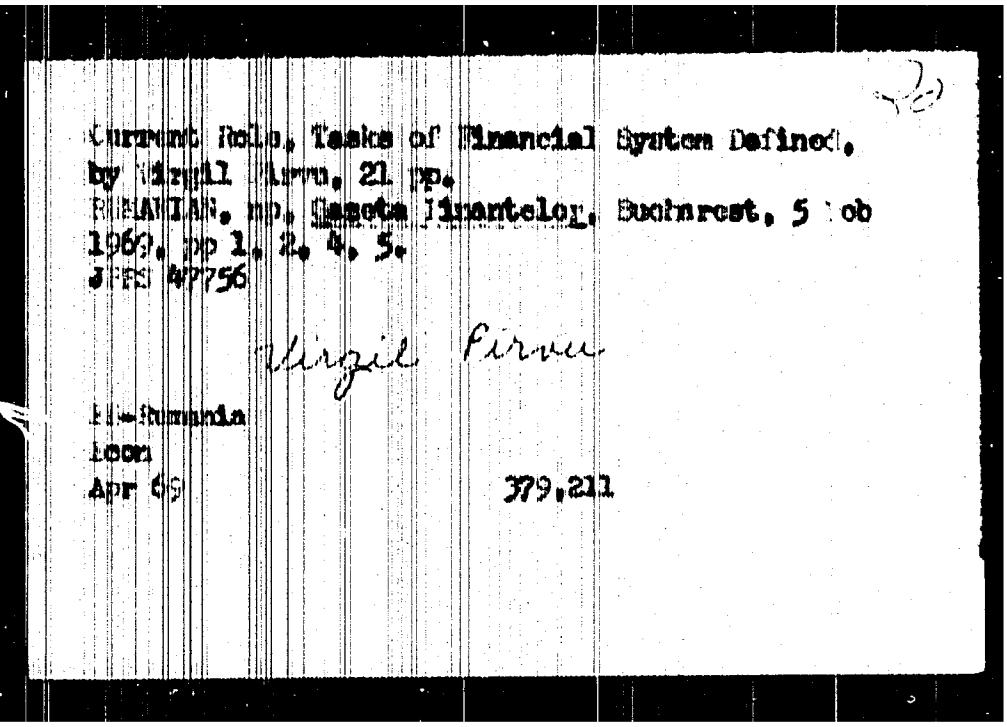

Current Role, Tasks of Financial System Defined,
by Virgil Firu, 21 pp.
ROMANIA, mp, Gazeta Financiar, Bucharest, 5 Feb
1969, pp 1, 2, 4, 5.
JPRS 47756

Virgil Firu

Bi-Romania
Econ
Apr 69

379.211

APPROVED FOR RELEASE: Wednesday, August 14, 2002 CIA-RDP91-00772R000301670014-6

APPROVED FOR RELEASE: Wednesday, August 14, 2002 CIA-RDP91-00772R000301670014-6

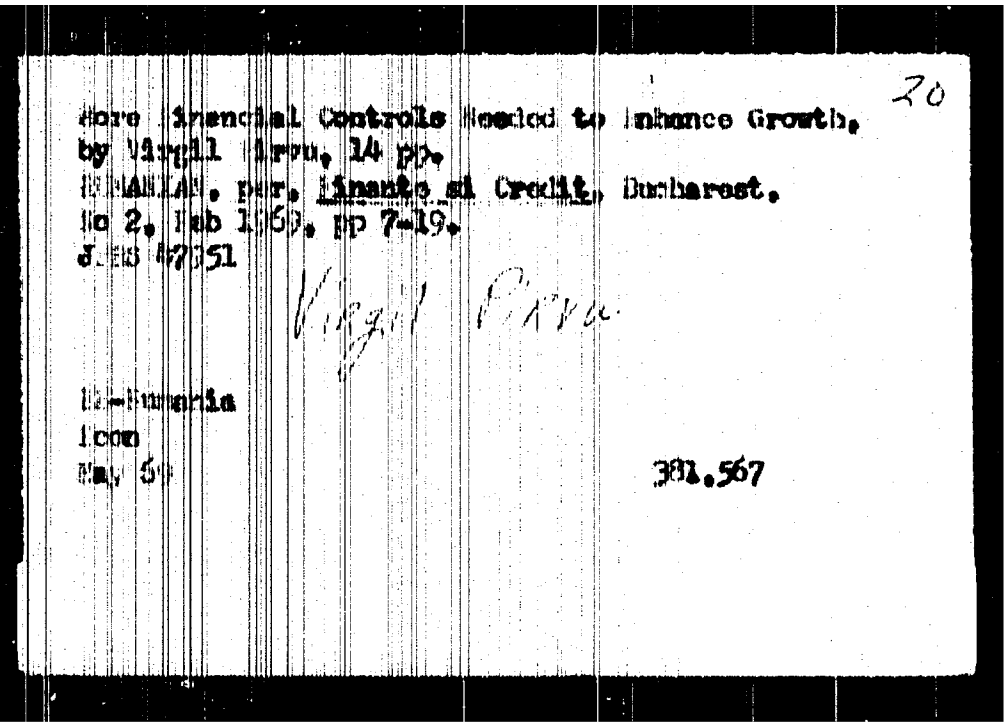

20

More Financial Controls Needed to Enhance Growth.
by Virgil Trau. 14 pp.
[illegible]. per. Finante si Credit. Bucharest.
No 2, Feb 1956. pp 7-19.
JPRS 47351

Virgil Trau

[illegible]-Rumania
Econ
Ma, 57

331.567

APPROVED FOR RELEASE: Wednesday, August 14, 2002 CIA-RDP91-00772R000301670014-6

APPROVED FOR RELEASE: Wednesday, August 14, 2002 CIA-RDP91-00772R000301670014-6

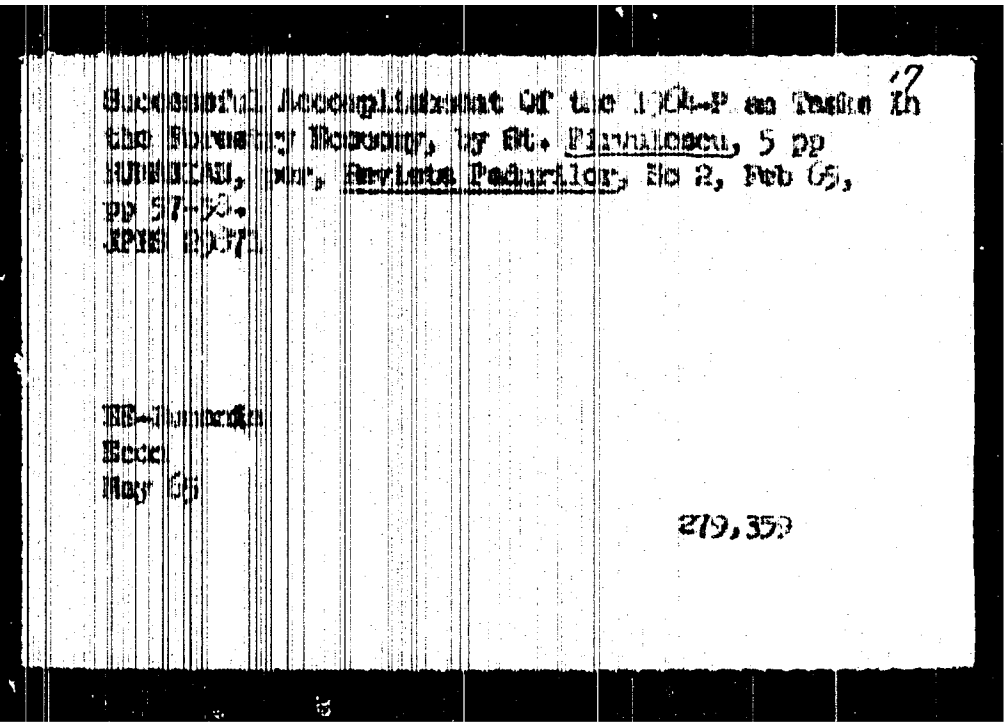

Background Development Of the IPCAT on Tests in
the Rotating Monocoup, by M. Plavsic, S pp
Manuscript, Univ. Zagreb Faculty, No 2, Feb 65,
pp 57-63.
AFRL 2077

TM-Hungarian
Accn
May 65

279,359

APPROVED FOR RELEASE: Wednesday, August 14, 2002 CIA-RDP91-00772R000301670014-6

APPROVED FOR RELEASE: Wednesday, August 14, 2002 CIA-RDP91-00772R000301670014-6

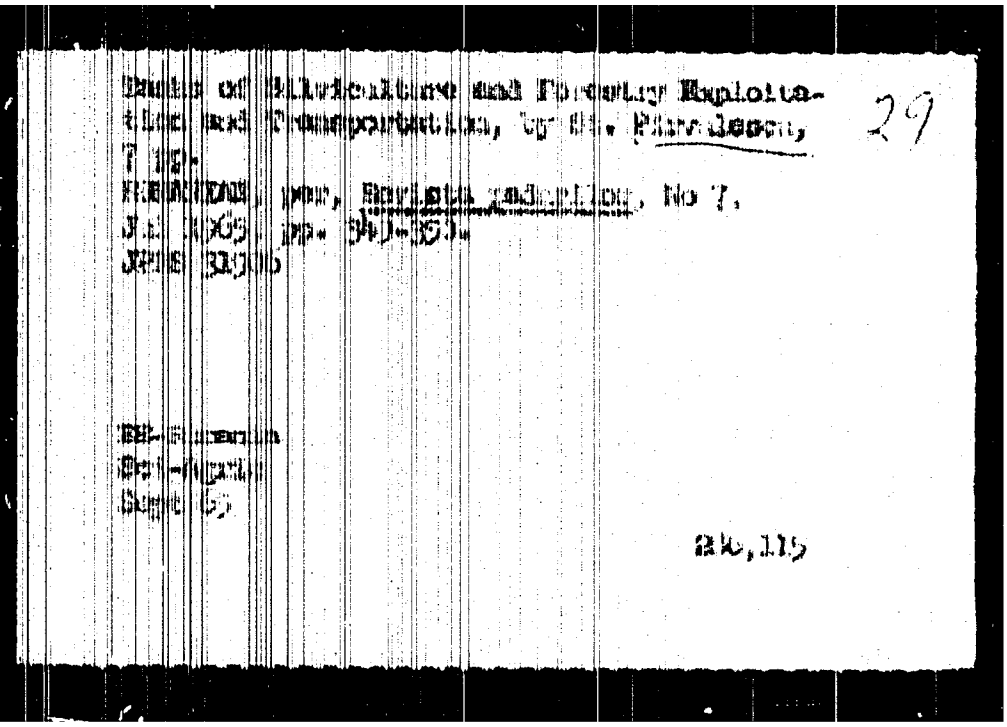

APPROVED FOR RELEASE: Wednesday, August 14, 2002 CIA-RDP91-00772R000301670014-6

APPROVED FOR RELEASE: Wednesday, August 14, 2002 CIA-RDP91-00772R000301670014-6

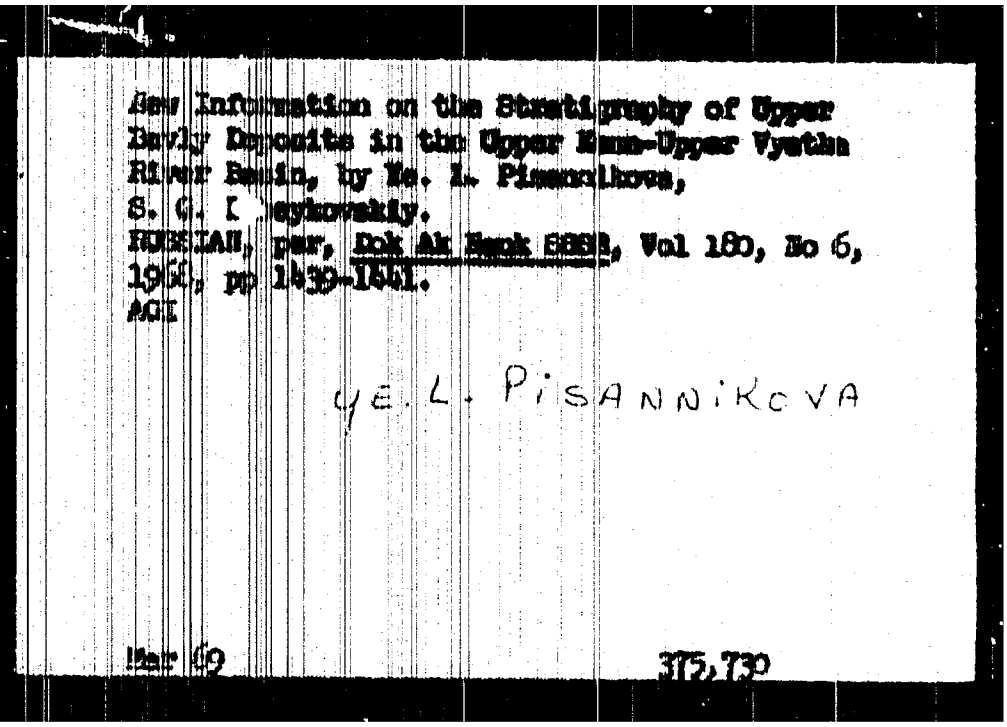

New Information on the Stratigraphy of Upper Devonian Deposits in the Upper Kama-Upper Vyatka River Basin, by Ye. L. Pisannikova, S. G. [illegible]ykovskiy.
RUSSIAN, par, Dok Ak Nauk SSSR, Vol 180, No 6, 1968, pp 1439-1441.
AGI

Ye. L. PISANNIKOVA

Per 69 375.739

APPROVED FOR RELEASE: Wednesday, August 14, 2002 CIA-RDP91-00772R000301670014-6

APPROVED FOR RELEASE: Wednesday, August 14, 2002 CIA-RDP91-00772R000301670014-6

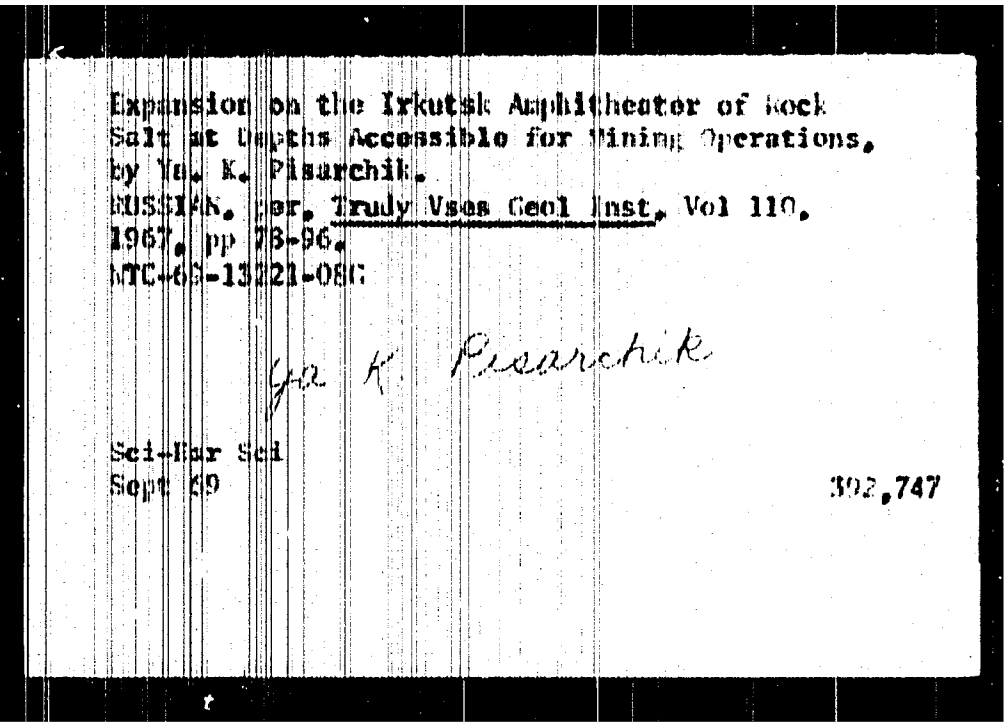

Expansion on the Irkutsk Amphitheater of Rock Salt at Depths Accessible for Mining Operations, by Yu. K. Pisarchik.
RUSSIAN, per. Trudy Vses Geol Inst, Vol 110, 1967, pp 73-96.
MTC-68-13221-087

Yu K Pisarchik

Sci-Tar Sci
Sept 69

302,747

APPROVED FOR RELEASE: Wednesday, August 14, 2002 CIA-RDP91-00772R000301670014-6

APPROVED FOR RELEASE: Wednesday, August 14, 2002 CIA-RDP91-00772R000301670014-6

G. S. PISARENKO

Experimental Investigation of the Principles of Deformation of Carbon Steel Under Conditions of Complex Stress State at Low Temperatures, by G. S. Pisarenko, 10 pp.
RUSSIAN, per, Problemy Prochnosti, No 9, 1960, pp 42-47.
ARM/FSTC/MT-23-377-72

Sept 72

APPROVED FOR RELEASE: Wednesday, August 14, 2002 CIA-RDP91-00772R000301670014-6

APPROVED FOR RELEASE: Wednesday, August 14, 2002 CIA-RDP91-00772R000301670014-6

The Generalized Equation of Metal Failure Under Conditions of Thermal Fatigue, by S. G. Pisarenko, A. S. Kozharovs'kiy. 6 pp. RUSSIAN, per. Dopovidi AN UkrSSR, Seriya A. Fizyko-Tekhnichni Ta Matematychni Nauky, V129, No 9, 1967, pp 838-842. AD/FTD/HT-23-1190-68

117

sci/physics
oct 69

394,321

APPROVED FOR RELEASE: Wednesday, August 14, 2002 CIA-RDP91-00772R000301670014-6

APPROVED FOR RELEASE: Wednesday, August 14, 2002 CIA-RDP91-00772R000301670014-6

The Strength of Materials and Load Carrying Capacity of Structural Elements at High and Low Temperatures, by G. S. Pisarenko.
RUSSIAN, por, Prikladnaya Mekhanika, Vol 3, No 10, 1967, pp 44-52.
AIR/FTD/MT-24-381-68

71

G. S. Pisarenko

Sci-Int
Apr 69

380,331

APPROVED FOR RELEASE: Wednesday, August 14, 2002 CIA-RDP91-00772R000301670014-6

APPROVED FOR RELEASE: Wednesday, August 14, 2002 CIA-RDP91-00772R000301670014-6

Experimental Method of Investigating High-Speed Collisions of Solid Particles With Obstacles at Various Angles, by G.S. Pisarenko, G.V. Stepanov. RUSSIAN, per. Prikl. Mekh., Vol 3, No 3, 1967, pp 1-5.
CIA T-6205

G S Pisarenko

Sci/Methods & Equipment
Jan 67
FOR OFFICIAL USE ONLY 327,622

APPROVED FOR RELEASE: Wednesday, August 14, 2002 CIA-RDP91-00772R000301670014-6

APPROVED FOR RELEASE: Wednesday, August 14, 2002 CIA-RDP91-00772R000301670014-6

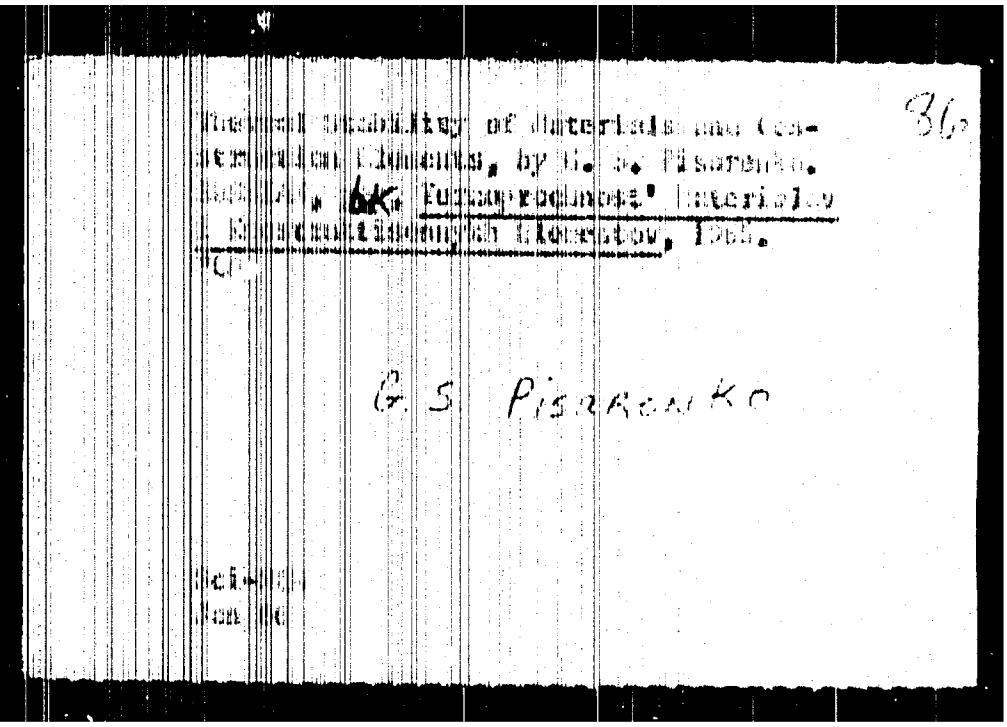

Thermal Stability of Materials and Construction Elements, by G. S. Pisarenko. Kiev, Gos. Izdatel'stvo Tekhnicheskoy Literatury, 1963.

G. S. PISARENKO

APPROVED FOR RELEASE: Wednesday, August 14, 2002 CIA-RDP91-00772R000301670014-6

APPROVED FOR RELEASE: Wednesday, August 14, 2002 CIA-RDP91-00772R000301670014-6

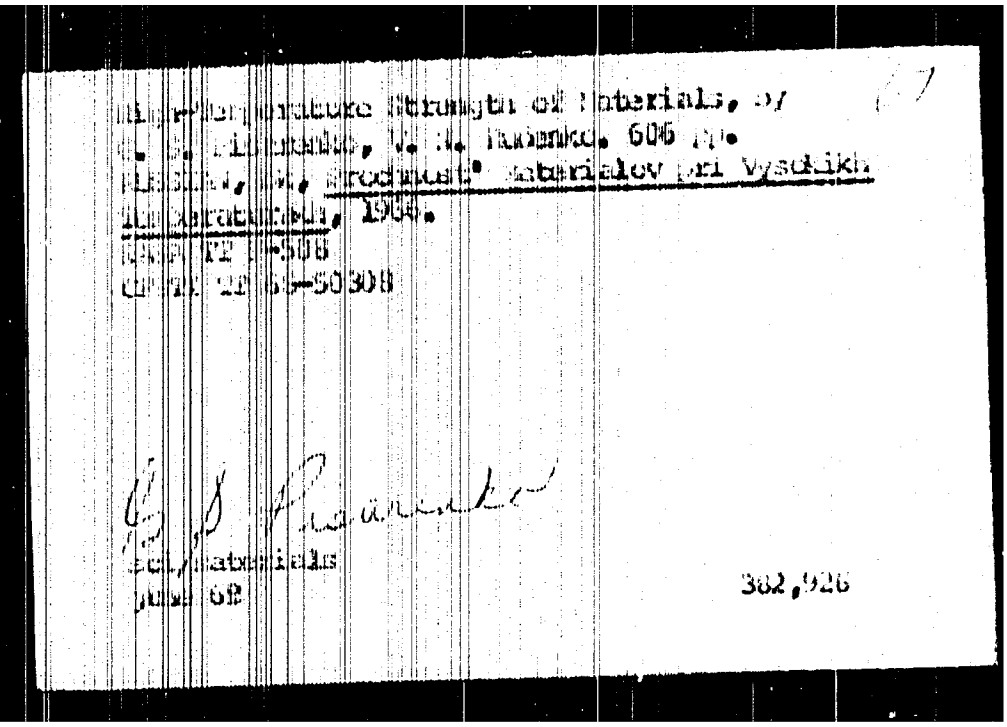

High-temperature Strength of Materials, by
[illegible], V. K. Ivanko. 606 pp.
[illegible] Produktsii Zabrialov pri Vysokikh
[illegible], 1964.
[illegible]
[illegible]

382.926

APPROVED FOR RELEASE: Wednesday, August 14, 2002 CIA-RDP91-00772R000301670014-6

APPROVED FOR RELEASE: Wednesday, August 14, 2002 CIA-RDP91-00772R000301670014-6

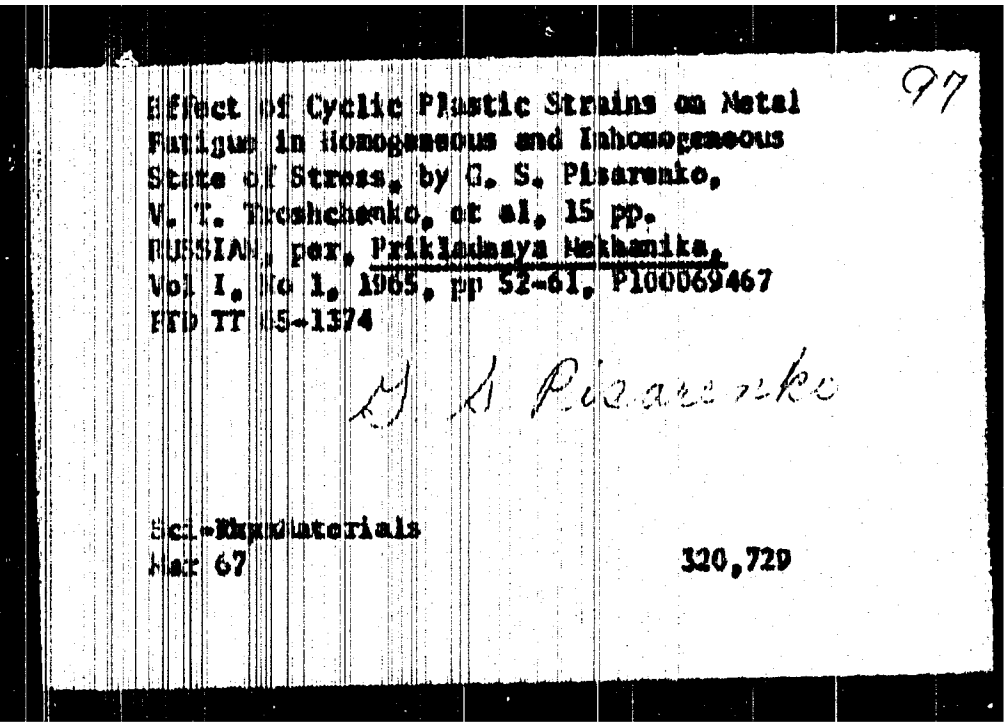

97

Effect of Cyclic Plastic Strains on Metal Fatigue in Homogeneous and Inhomogeneous State of Stress, by G. S. Pisarenko, V. T. Troshchenko, et al, 15 pp. RUSSIAN, per. Prikladnaya Mekhanika, Vol I, No 1, 1965, pp 52-61, PI00069467 FTD TT 65-1374

G. S. Pisarenko

Sci-Engr Materials
Mar 67 320,729

APPROVED FOR RELEASE: Wednesday, August 14, 2002 CIA-RDP91-00772R000301670014-6

APPROVED FOR RELEASE: Wednesday, August 14, 2002 CIA-RDP91-00772R000301670014-6

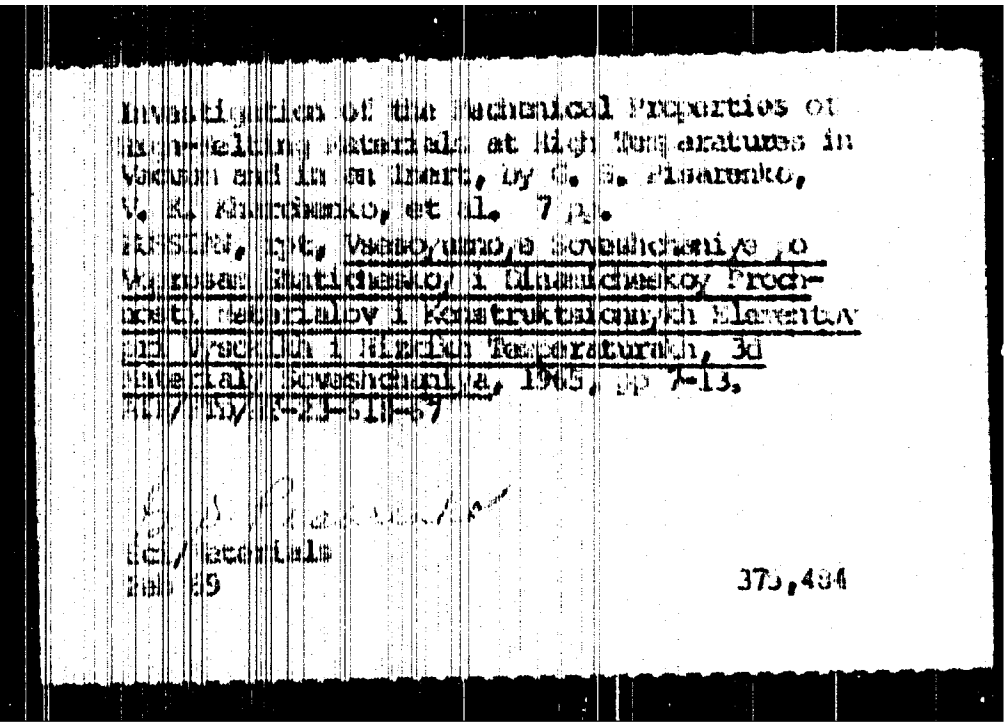

Investigation of the Mechanical Properties of
High-Melting Materials at High Temperatures in
Vacuum and in Air [illegible], by G. V. Samsonov,
V. K. Klimenko, et al. 7 p.
[illegible], tip, Vsesoyuznoye Soveshchaniye o
Mekhanicheskikh Svoystvakh Metallov i Klimenko Prochnost' Metallov i Konstruktsionnykh Elementov
pri Vysokikh i Nizkikh Temperaturakh, 3d
Metallurgizdat, Sverdlovsk, 1965, pp 7-13.
[illegible]

[illegible]
[illegible]
[illegible]

375,484

APPROVED FOR RELEASE: Wednesday, August 14, 2002 CIA-RDP91-00772R000301670014-6

APPROVED FOR RELEASE: Wednesday, August 14, 2002 CIA-RDP91-00772R000301670014-6

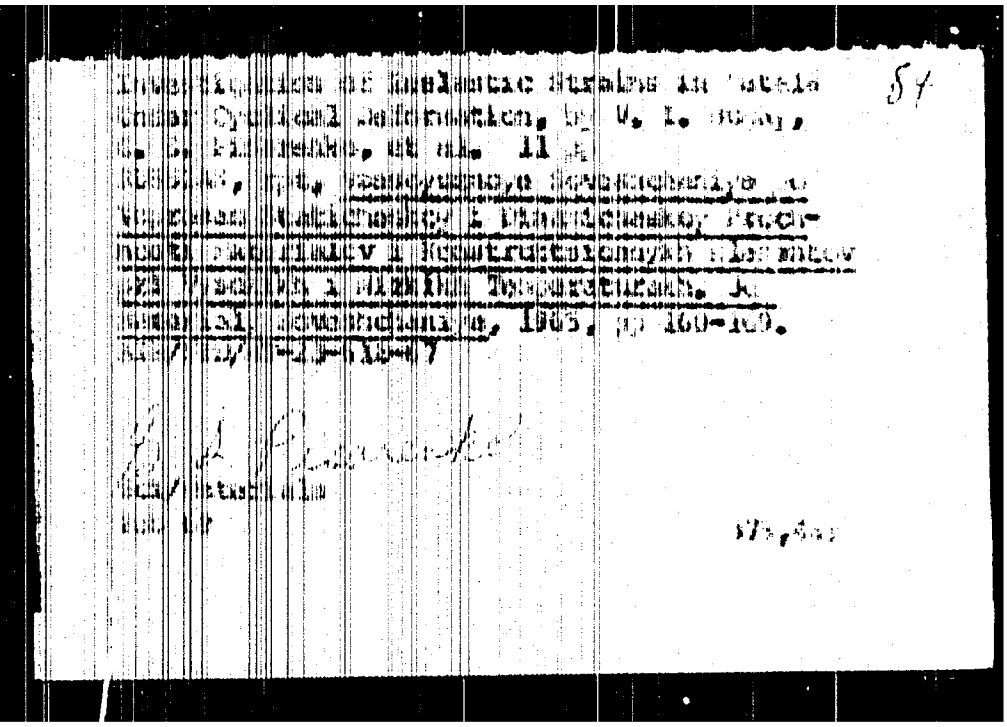

APPROVED FOR RELEASE: Wednesday, August 14, 2002 CIA-RDP91-00772R000301670014-6

APPROVED FOR RELEASE: Wednesday, August 14, 2002 CIA-RDP91-00772R000301670014-6

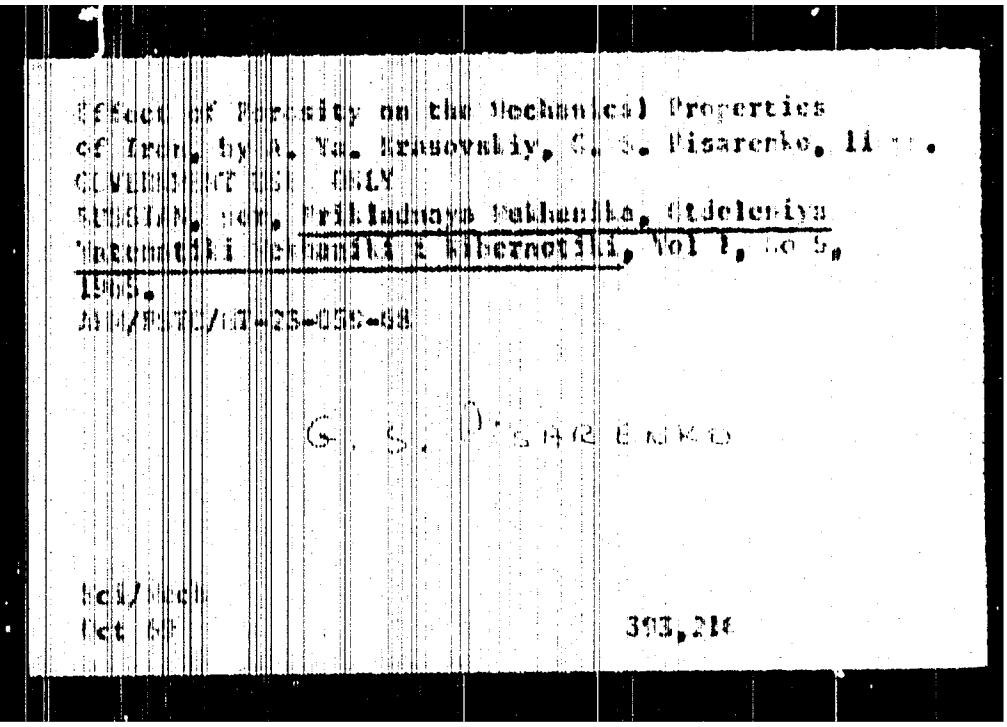

Effect of Porosity on the Mechanical Properties
of Iron, by A. Ya. Krasovskiy, G. S. Pisarenko, Ii ...
CLASSIFICATION: UNCLASSIFIED
SOURCE: Kiev, Fiziko-khimicheskaya mekhanika, Otdeleniya
Ukrainskoy Akademii Nauk S.S.R. Kiberneticheskiy, Vol 1, No 5,
1965.
AP6027771/UR-25-050-68

G. S. Pisarenko

ACC NR:
Oct 68 393,214

APPROVED FOR RELEASE: Wednesday, August 14, 2002 CIA-RDP91-00772R000301670014-6

APPROVED FOR RELEASE: Wednesday, August 14, 2002 CIA-RDP91-00772R000301670014-6

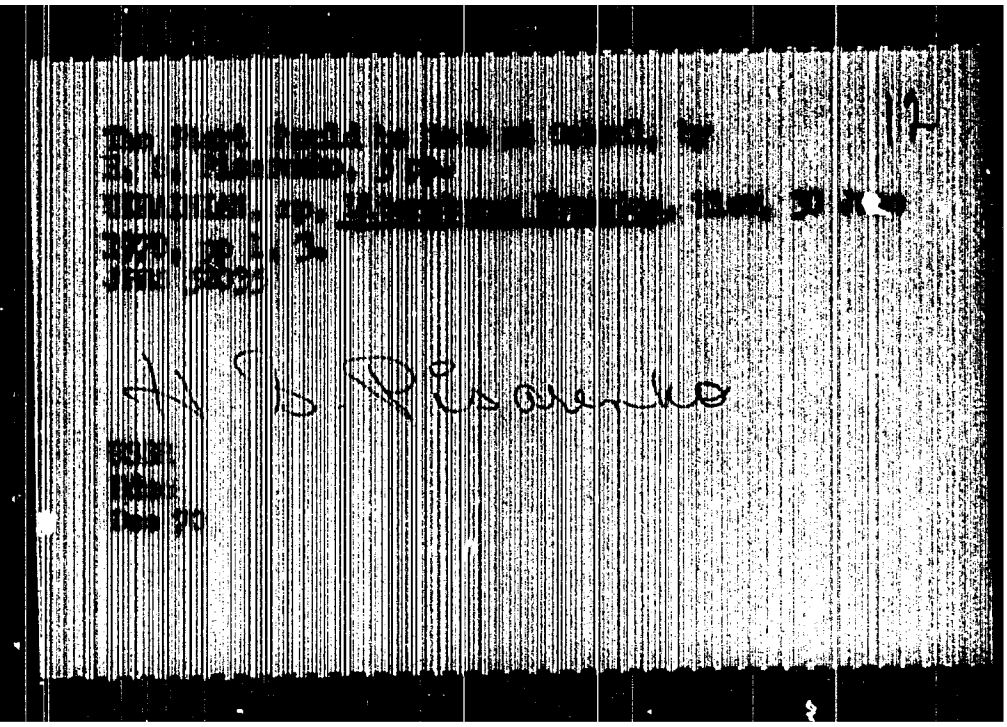

APPROVED FOR RELEASE: Wednesday, August 14, 2002 CIA-RDP91-00772R000301670014-6

APPROVED FOR RELEASE: Wednesday, August 14, 2002 CIA-RDP91-00772R000301670014-6

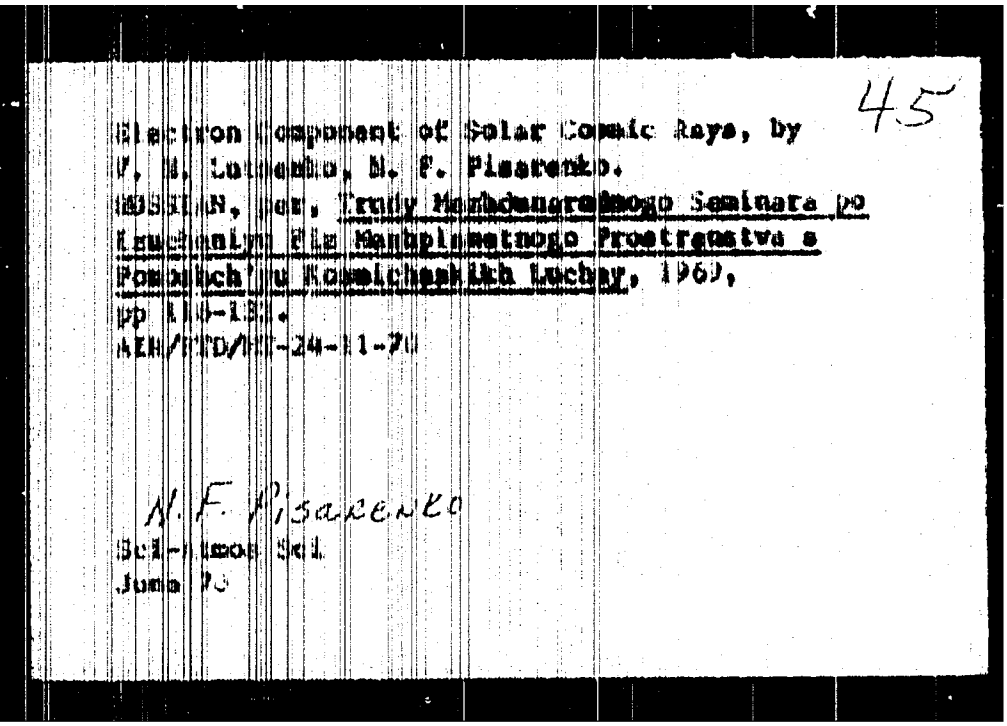

45

Electron component of Solar Cosmic Rays, by
V. M. Lutsenko, N. F. Pisarenko.
[illegible], [illegible], Trudy Mezhdunarodnogo Seminara po
Issledovaniyu Fiz Mezhplanetnogo Prostranstva s
Pomoshch'yu Kosmicheskikh Luchey, 1969,
pp [illegible].
AEH/TD/NT-24-11-70

N. F. Pisarenko
Sci-tech Sel
June 70

APPROVED FOR RELEASE: Wednesday, August 14, 2002 CIA-RDP91-00772R000301670014-6

APPROVED FOR RELEASE: Wednesday, August 14, 2002 CIA-RDP91-00772R000301670014-6

APPROVED FOR RELEASE: Wednesday, August 14, 2002 CIA-RDP91-00772R000301670014-6

APPROVED FOR RELEASE: Wednesday, August 14, 2002 CIA-RDP91-00772R000301670014-6

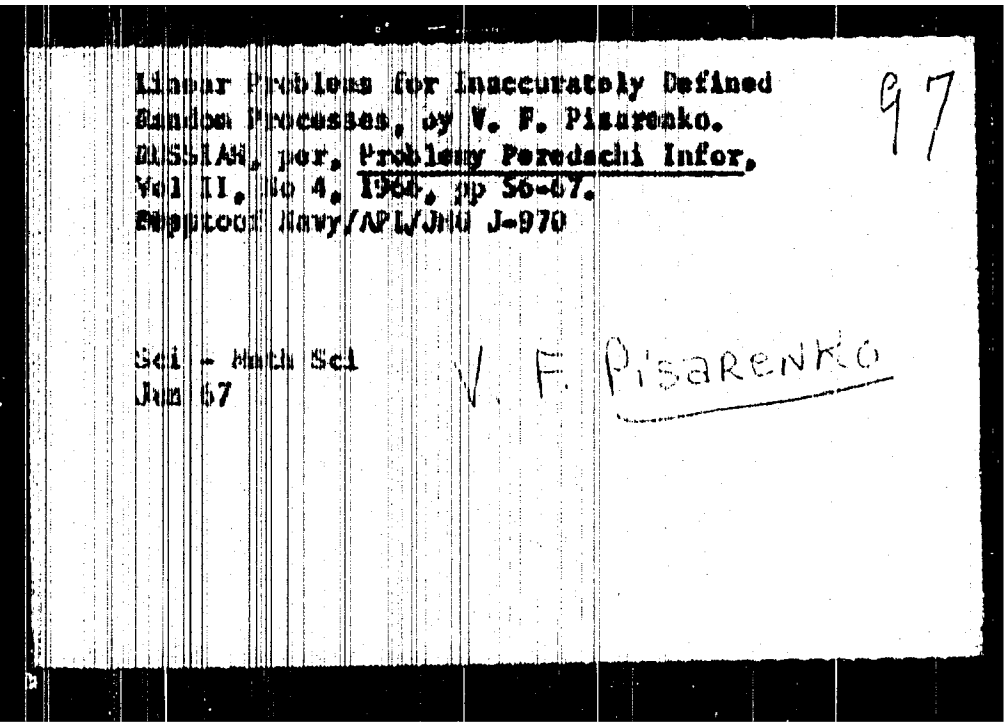

Linear Problems for Inaccurately Defined Random Processes, by V. F. Pisarenko. DAN SSSR, Ser. Problemy Peredachi Infor, Vol II, No 4, 1966, pp 56-67. Reptcon Navy/NPL/JHU J-970

97

Sci - Math Sci
Jun 67

V. F. Pisarenko

APPROVED FOR RELEASE: Wednesday, August 14, 2002 CIA-RDP91-00772R000301670014-6

APPROVED FOR RELEASE: Wednesday, August 14, 2002 CIA-RDP91-00772R000301670014-6

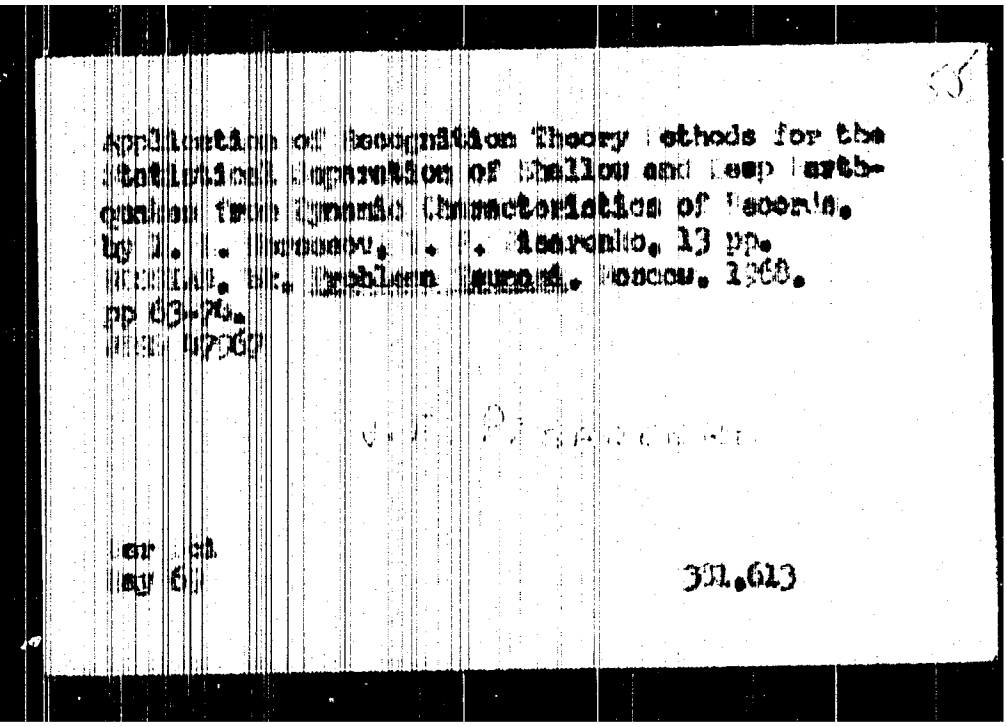

Application of recognition theory methods for the statistical expansion of shallow and deep earthquakes from dynamic characteristics of seismic waves.
by I. L. Nersesov, . . Asanalo, 13 pp.
Trudy Inst. Fiziki Zemli, Moscow, 1960.
pp 63-75.
illus, biblio

cr cit
(6)

331.613

APPROVED FOR RELEASE: Wednesday, August 14, 2002 CIA-RDP91-00772R000301670014-6

APPROVED FOR RELEASE: Wednesday, August 14, 2002 CIA-RDP91-00772R000301670014-6

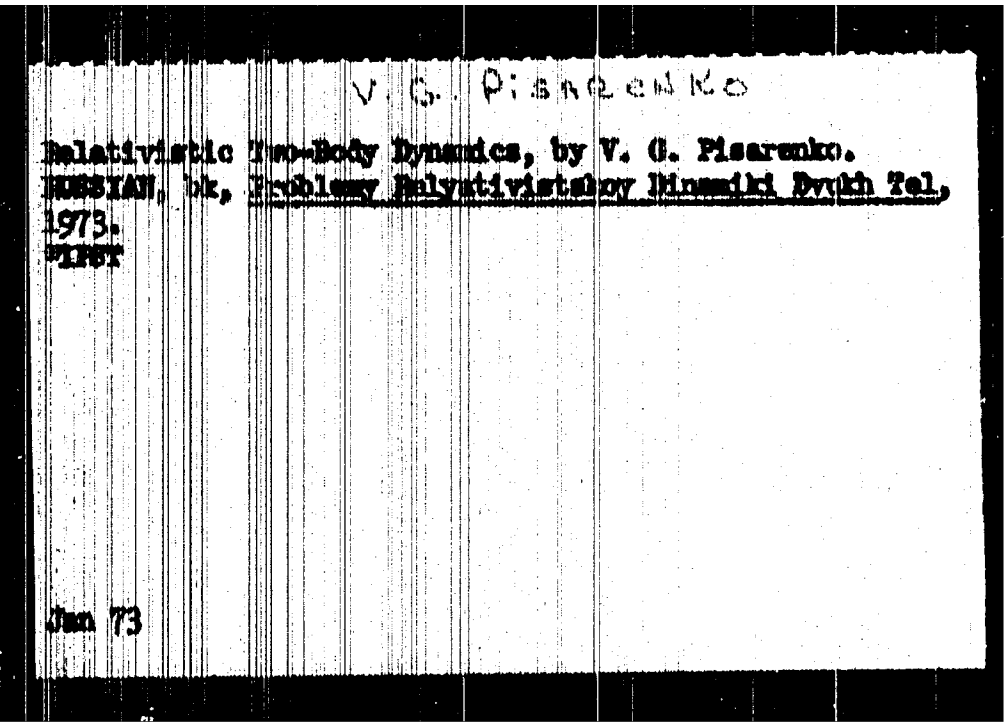

V. G. Pisarenko

Relativistic Two-Body Dynamics, by V. G. Pisarenko.
RUSSIAN, bk, Problemy Relyativistskoy Dinamiki Dvukh Tel,
1973.
FTD-T

Jan 73

APPROVED FOR RELEASE: Wednesday, August 14, 2002 CIA-RDP91-00772R000301670014-6

APPROVED FOR RELEASE: Wednesday, August 14, 2002 CIA-RDP91-00772R000301670014-6

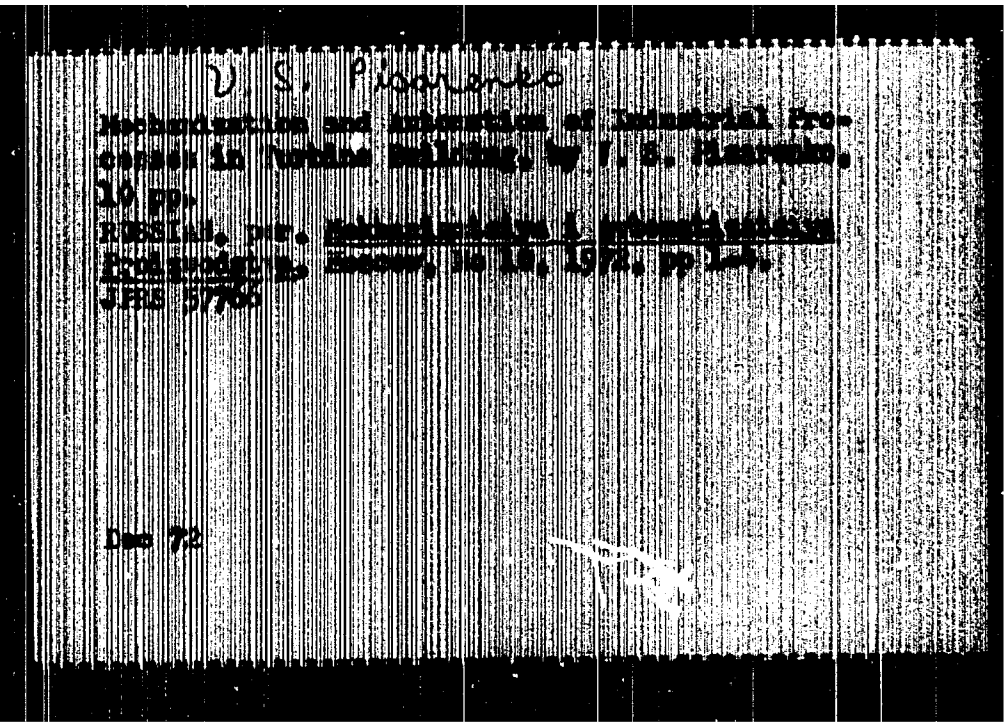

U. S. Pharmacopeia

Isolation and identification of [illegible] from opium in Nonalk Antidote by U.S. Pharmacopeia.

10 pp.

Dec 72

APPROVED FOR RELEASE: Wednesday, August 14, 2002 CIA-RDP91-00772R000301670014-6

APPROVED FOR RELEASE: Wednesday, August 14, 2002 CIA-RDP91-00772R000301670014-6

APPROVED FOR RELEASE: Wednesday, August 14, 2002 CIA-RDP91-00772R000301670014-6

APPROVED FOR RELEASE: Wednesday, August 14, 2002 CIA-RDP91-00772R000301670014-6

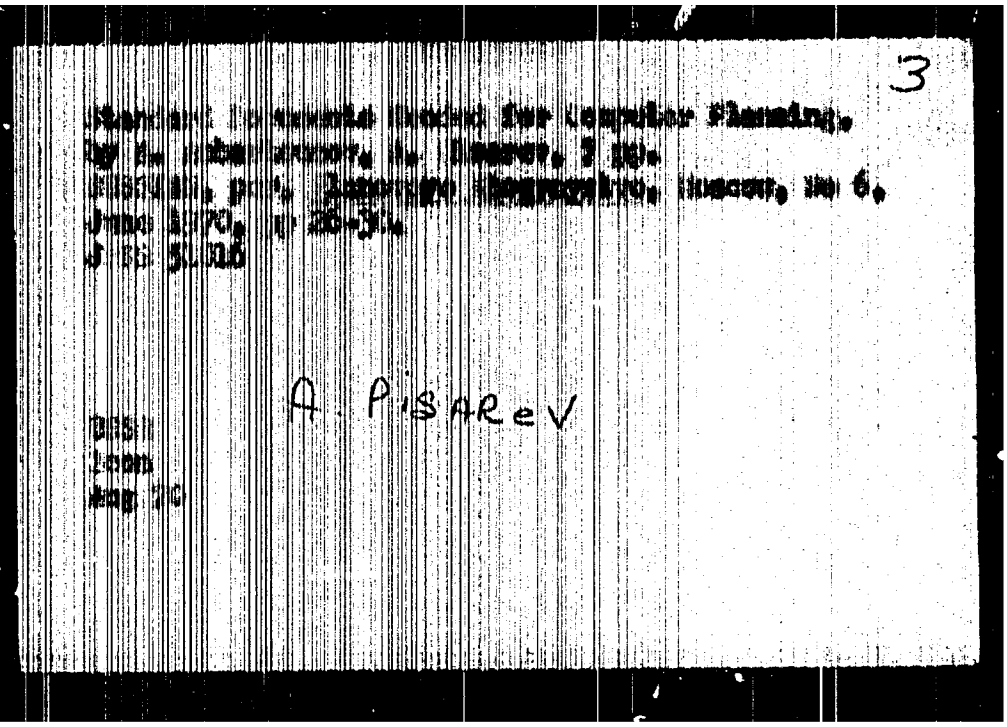

APPROVED FOR RELEASE: Wednesday, August 14, 2002 CIA-RDP91-00772R000301670014-6

APPROVED FOR RELEASE: Wednesday, August 14, 2002 CIA-RDP91-00772R000301670014-6

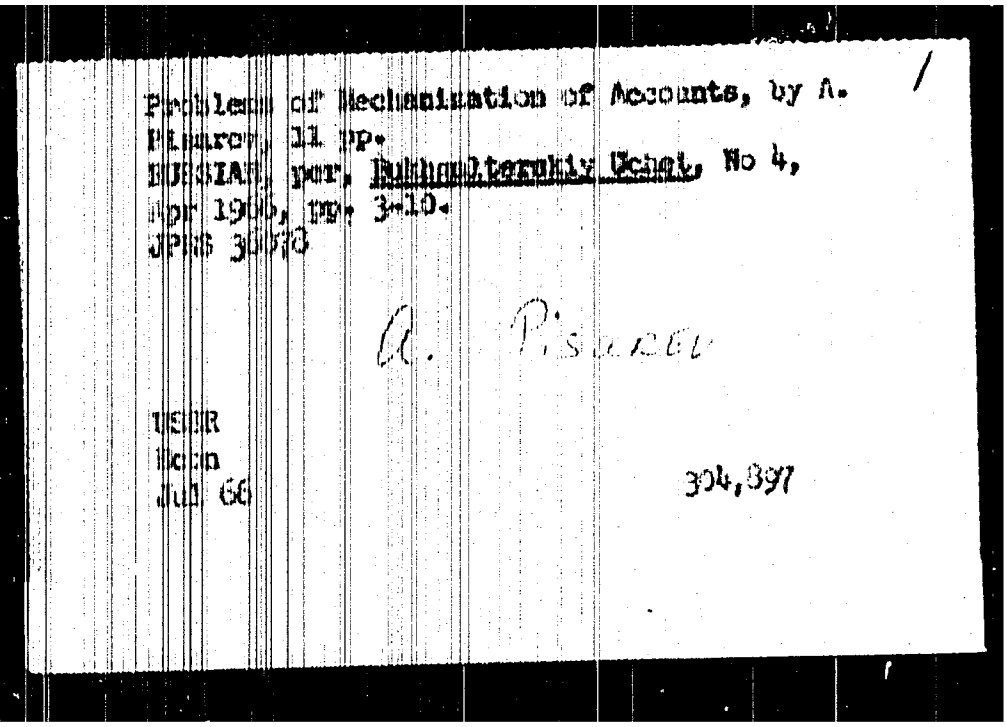

Problem of Reclamation of Accounts, by A. Pisarev, 11 pp.
RUSSIAN, per, Bukhgalterskiy Uchet, No 4, Apr 1966, pp. 3-10.
JPRS 36578

A. Pisarev

USSR
Econ
Jul 66

304,897

APPROVED FOR RELEASE: Wednesday, August 14, 2002 CIA-RDP91-00772R000301670014-6

APPROVED FOR RELEASE: Wednesday, August 14, 2002 CIA-RDP91-00772R000301670014-6

A. F. Pisarev

New Methods of Detecting Particle Tracks in Liquid and Solid Media, by V. I. Nikanorov, A. F. Pisarev, 19 pp.
RUSSIAN, rpt. JINR-P13-5782
AEC/LA-Tr-71-78

Jun 72

APPROVED FOR RELEASE: Wednesday, August 14, 2002 CIA-RDP91-00772R000301670014-6

APPROVED FOR RELEASE: Wednesday, August 14, 2002 CIA-RDP91-00772R000301670014-6

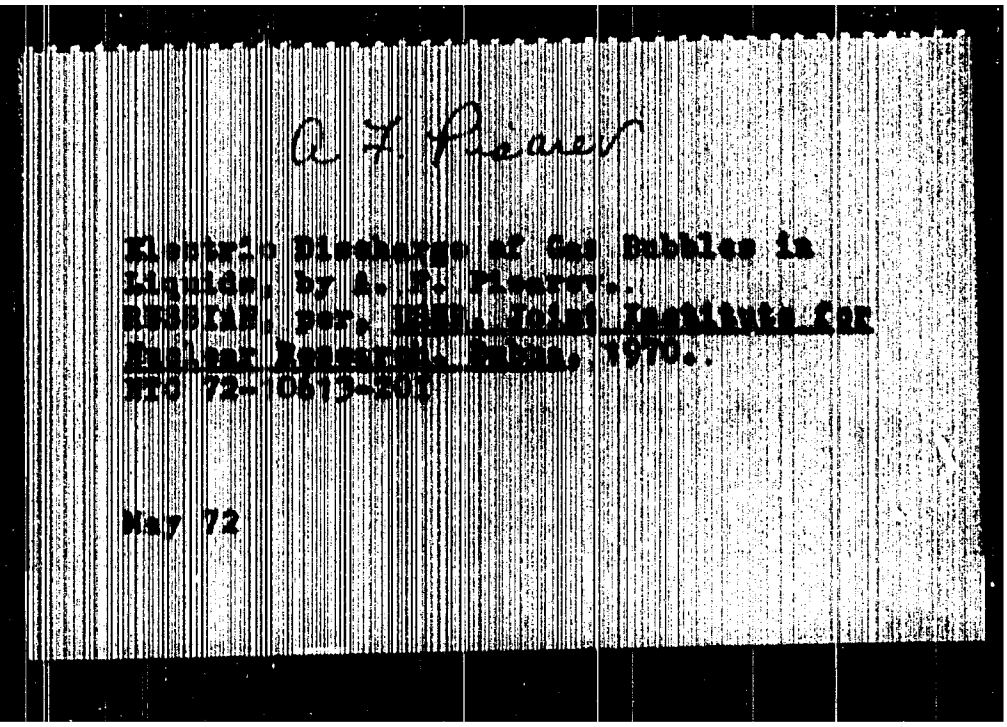

APPROVED FOR RELEASE: Wednesday, August 14, 2002 CIA-RDP91-00772R000301670014-6

APPROVED FOR RELEASE: Wednesday, August 14, 2002 CIA-RDP91-00772R000301670014-6

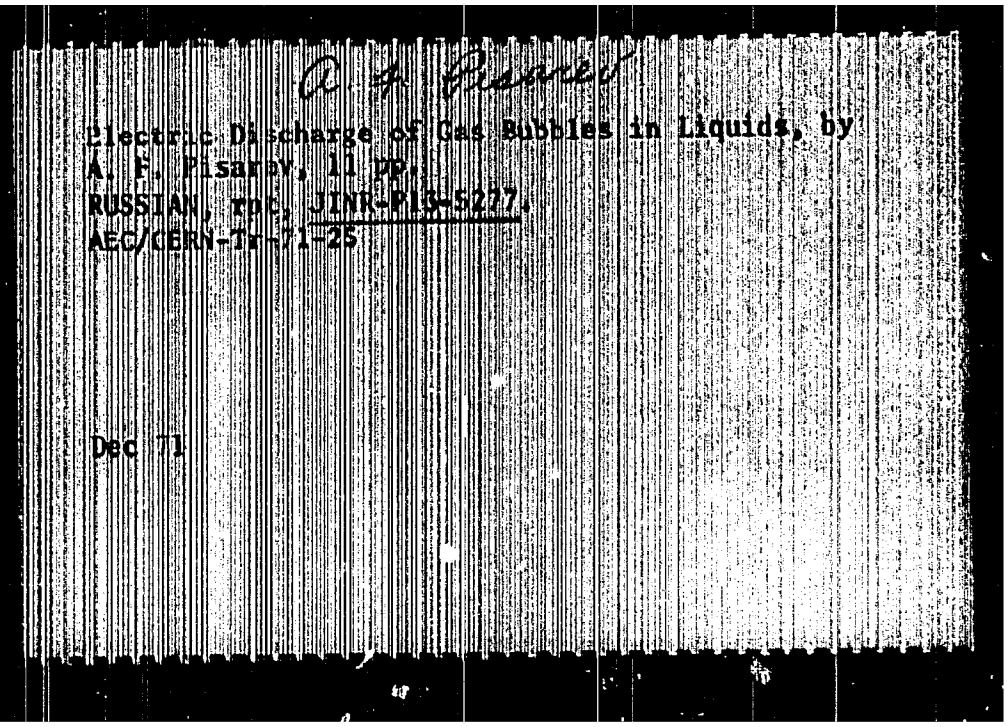

A. F. Pisarev

Electric Discharge of Gas Bubbles in Liquids, by
A. F. Pisarev, 11 pp.
RUSSIAN, trc, JINR-P13-5277,
AEC/CERN-Tr-71-25

Dec 71

APPROVED FOR RELEASE: Wednesday, August 14, 2002 CIA-RDP91-00772R000301670014-6

APPROVED FOR RELEASE: Wednesday, August 14, 2002 CIA-RDP91-00772R000301670014-6

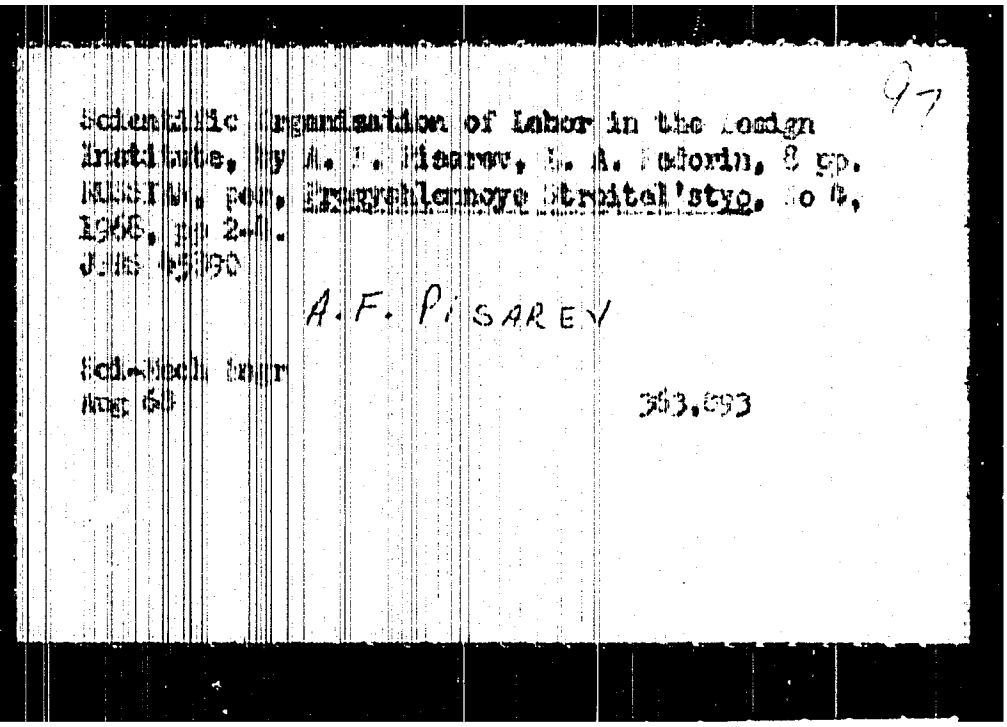

Scientific Organization of Labor in the Foreign Institute, by A. F. Pisarev, L. A. Fedorin, 8 pp. Moscow, pod. Inostrannoye Stroitel'stvo, No 6, 1946, pp 2-4.
JPRS 65990

A. F. PISAREV

Sci-Tech Lbr
Mar 76

353.693

APPROVED FOR RELEASE: Wednesday, August 14, 2002 CIA-RDP91-00772R000301670014-6

APPROVED FOR RELEASE: Wednesday, August 14, 2002 CIA-RDP91-00772R000301670014-6

Standardization and Systems Organization of
Economic Planning Documentation, by A. M. Pisarev,
7 pp.
RUSSIAN, pub. Standarty i Kachestvo, Moscow, No 3,
1972, pp 10-12.
JPRS 56047

May 72

APPROVED FOR RELEASE: Wednesday, August 14, 2002 CIA-RDP91-00772R000301670014-6

APPROVED FOR RELEASE: Wednesday, August 14, 2002 CIA-RDP91-00772R000301670014-6

82

[illegible] of [illegible] Organization in the [illegible]

[illegible] Electric [illegible], by

[illegible] 6 pp.

[illegible], [illegible]

[illegible], 1967(?), [illegible]-74.

[illegible]

[illegible]

[illegible]

[illegible] 338,678

APPROVED FOR RELEASE: Wednesday, August 14, 2002 CIA-RDP91-00772R000301670014-6

APPROVED FOR RELEASE: Wednesday, August 14, 2002 CIA-RDP91-00772R000301670014-6

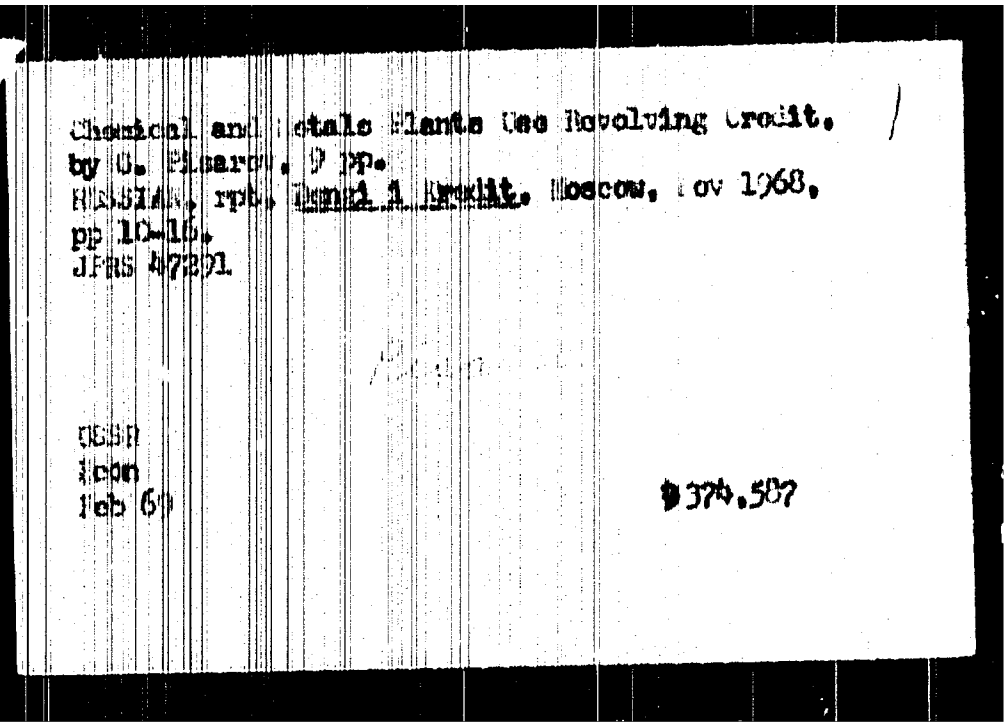

Chemical and Metals Plants Use Revolving Credit.
by O. Bisarov. 9 pp.
Russian, rpb, Izmer 1 Avtomat. Moscow, Nov 1968,
pp 10-16,
JPRS 47291

USSR
Econ
Feb 69

$3.00

$374.587

APPROVED FOR RELEASE: Wednesday, August 14, 2002 CIA-RDP91-00772R000301670014-6

APPROVED FOR RELEASE: Wednesday, August 14, 2002 CIA-RDP91-00772R000301670014-6

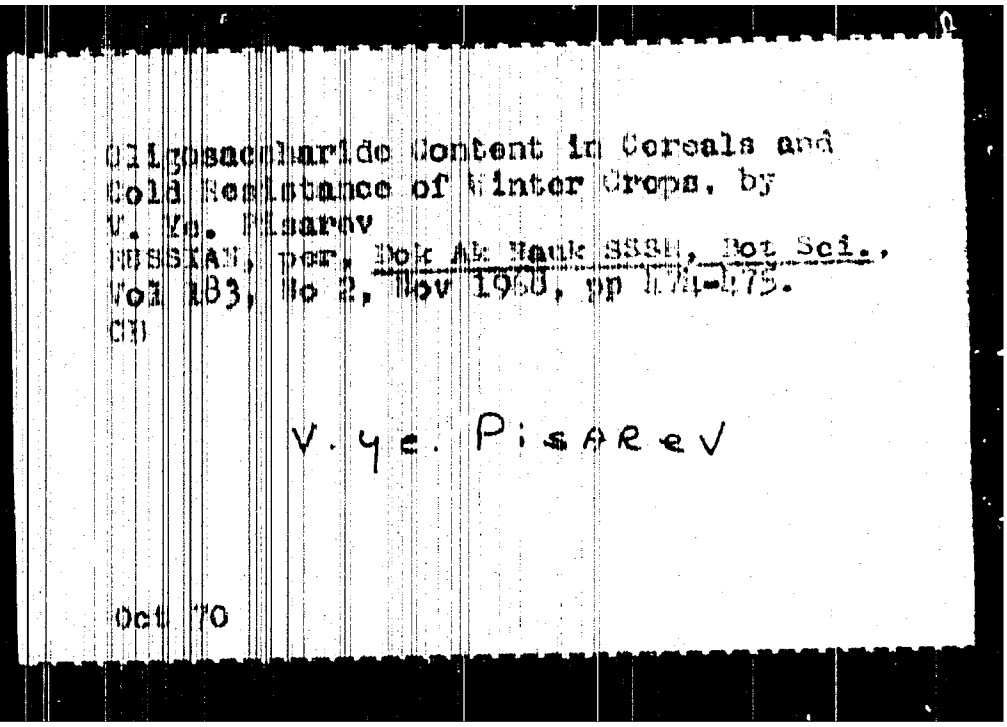

Oligosaccharide Content in Cereals and Cold Resistance of Winter Crops. by V. Ye. Pisarev
RUSSIAN, per. Dok Ak Nauk SSSR, Bot Sci., Vol 133, No 2, Nov 1960, pp 474-475.
(H)

V. Ye. PISAREV

Oct '70

APPROVED FOR RELEASE: Wednesday, August 14, 2002 CIA-RDP91-00772R000301670014-6

APPROVED FOR RELEASE: Wednesday, August 14, 2002 CIA-RDP91-00772R000301670014-6

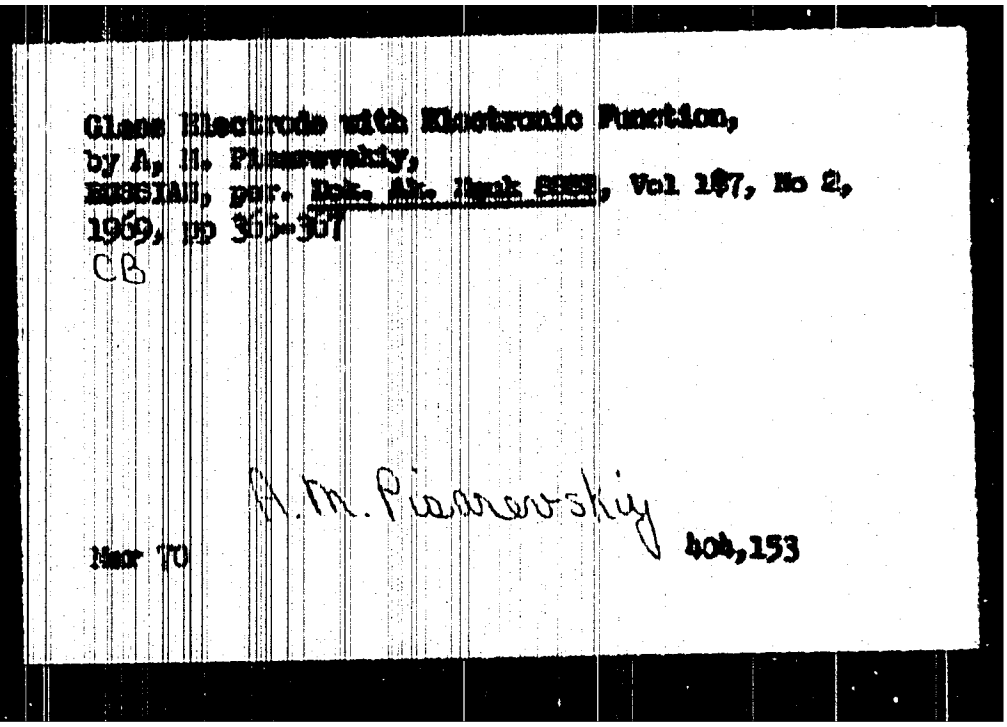

Glass Electrode with Electronic Function,
by A. M. Piaseveskiy,
[illegible], Vol 187, No 2,
1969, pp 305-307
CB

A. M. Piaseveskiy

Mar 70

404,153

APPROVED FOR RELEASE: Wednesday, August 14, 2002 CIA-RDP91-00772R000301670014-6

APPROVED FOR RELEASE: Wednesday, August 14, 2002 CIA-RDP91-00772R000301670014-6

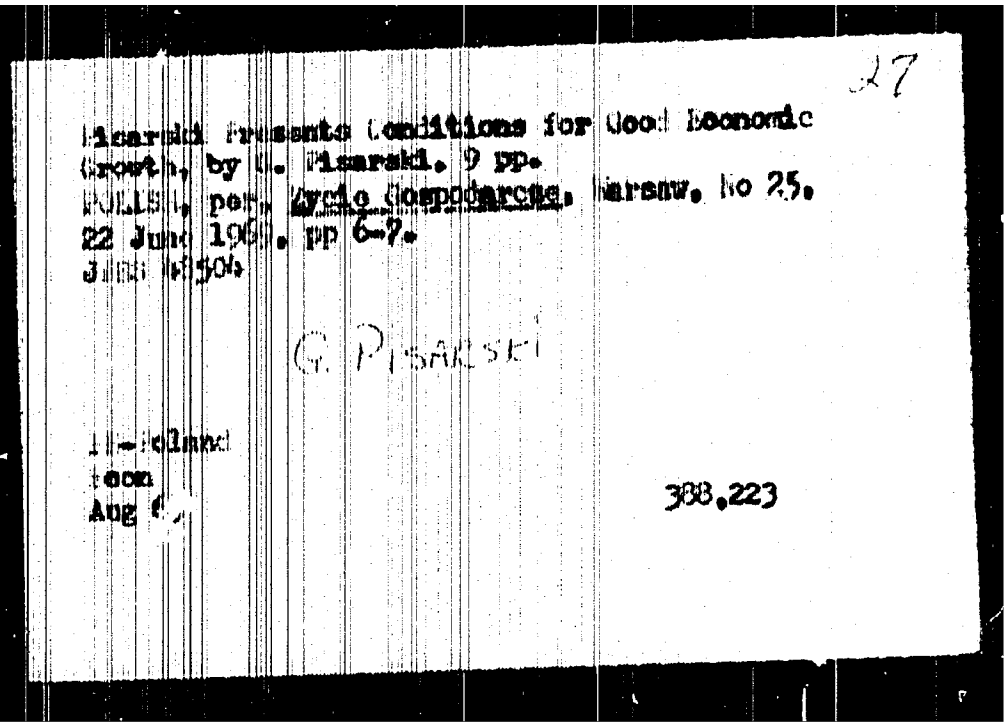

27

Pisarski presents conditions for Cool Economic Growth, by G. Pisarski. 9 pp.
POLITYKA, pol. Zycie Gospodarcze, Warsaw, No 25, 22 June 1968, pp 6-9.
JPRS [illegible]

G. PISARSKI

1-cl unc
cen
Aug 6[illegible]

338.223

APPROVED FOR RELEASE: Wednesday, August 14, 2002 CIA-RDP91-00772R000301670014-6

APPROVED FOR RELEASE: Wednesday, August 14, 2002 CIA-RDP91-00772R000301670014-6

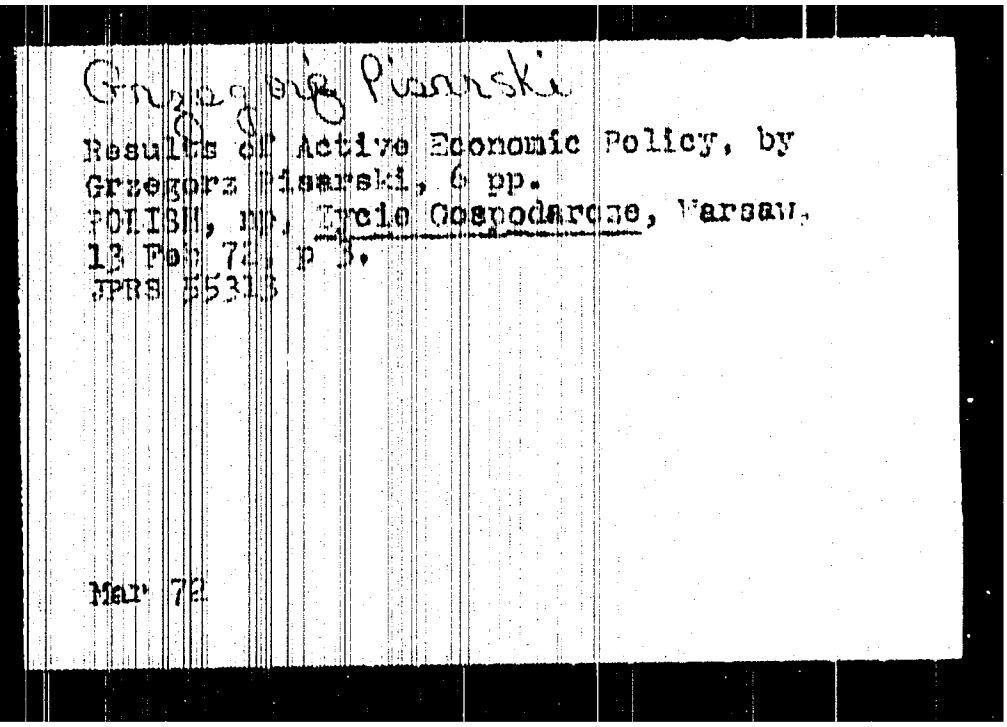

Grzegorz Ptaszynski

Results of Active Economic Policy, by Grzegorz Ptaszynski, 6 pp.
POLISH, no. Życie Gospodarcze, Warsaw, 18 Feb 72, p 3.
JPRS 53513

Mar 72

APPROVED FOR RELEASE: Wednesday, August 14, 2002 CIA-RDP91-00772R000301670014-6

APPROVED FOR RELEASE: Wednesday, August 14, 2002 CIA-RDP91-00772R000301670014-6

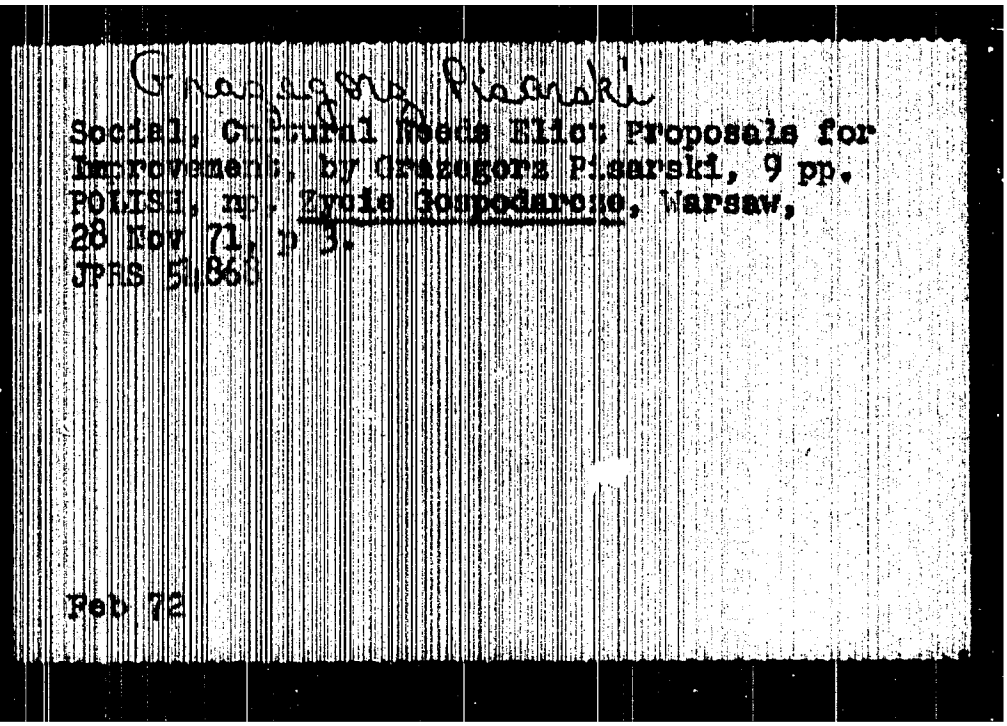

Grazegorz Pisarski

Social, Cultural Needs Elicit Proposals for Improvement, by Grazegorz Pisarski, 9 pp. POLISH, mp. Zycie Gospodarcze, Warsaw, 28 Nov 71, p 3.
JPRS 54,863

Feb 72

APPROVED FOR RELEASE: Wednesday, August 14, 2002 CIA-RDP91-00772R000301670014-6

APPROVED FOR RELEASE: Wednesday, August 14, 2002 CIA-RDP91-00772R000301670014-6

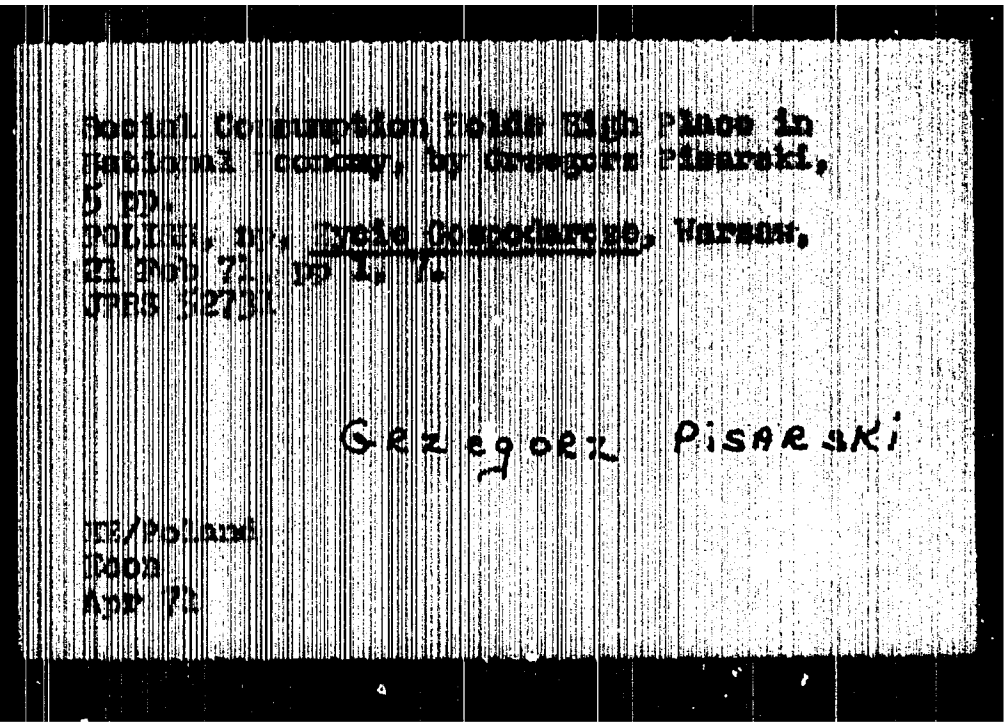

Gerzegorz Pisarski

APPROVED FOR RELEASE: Wednesday, August 14, 2002 CIA-RDP91-00772R000301670014-6

APPROVED FOR RELEASE: Wednesday, August 14, 2002 CIA-RDP91-00772R000301670014-6

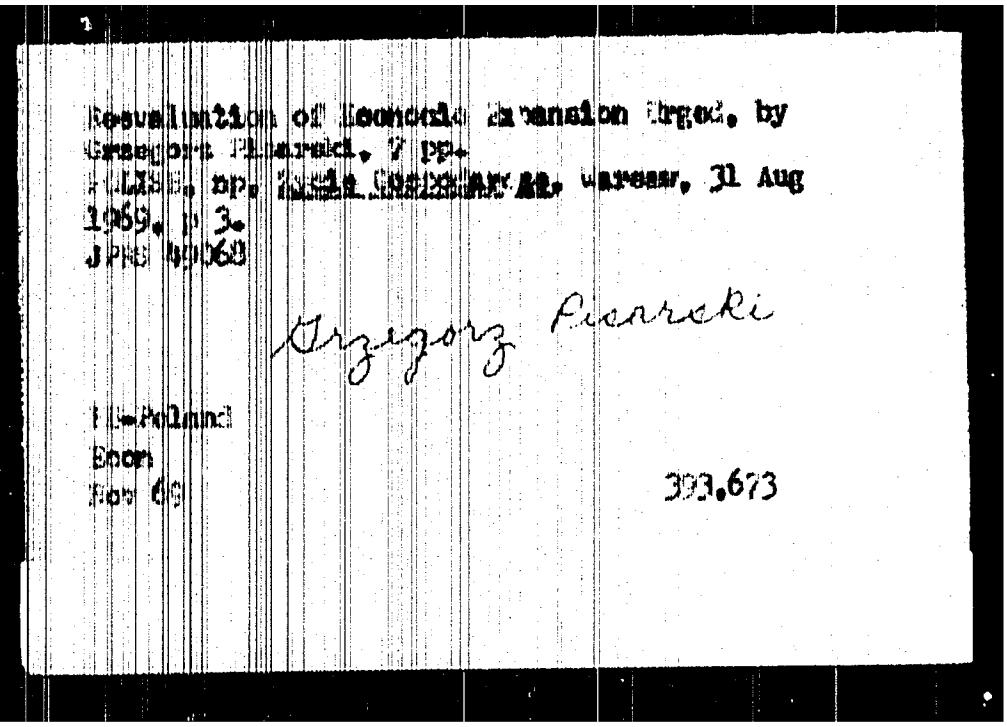

1

Resumption of Leonid Zamaslon trial, by
Grzegorz Piaracki, 7 pp.
[illegible], pp. [illegible] Warsaw, 31 Aug
1969, p 3.
JPRS 49063

Grzegorz Piaracki

[illegible]-Poland
Econ
Nov 69

393.673

APPROVED FOR RELEASE: Wednesday, August 14, 2002 CIA-RDP91-00772R000301670014-6

APPROVED FOR RELEASE: Wednesday, August 14, 2002 CIA-RDP91-00772R000301670014-6

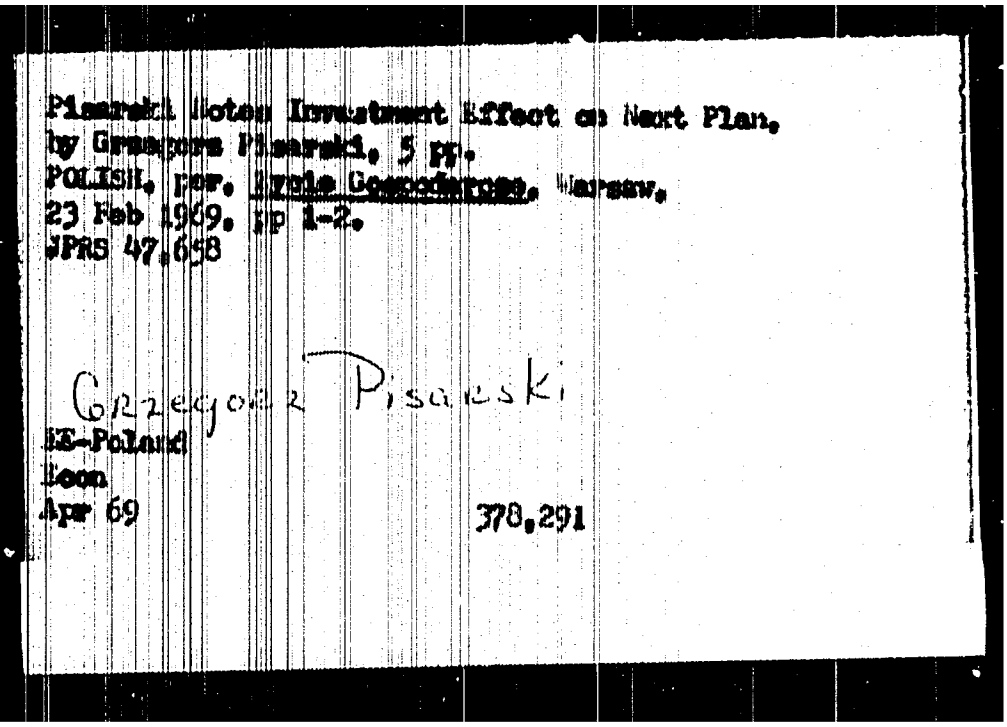

Pisarski Notes Investment Effect on Next Plan.
by Grzegorz Pisarski. 5 pp.
POLISH. Per. Trybuna Ludu. Warsaw.
23 Feb 1969. pp 1-2.
JPRS 47,658

Grzegorz Pisarski

EE-Poland
Econ
Apr 69

378.291

APPROVED FOR RELEASE: Wednesday, August 14, 2002 CIA-RDP91-00772R000301670014-6

APPROVED FOR RELEASE: Wednesday, August 14, 2002 CIA-RDP91-00772R000301670014-6

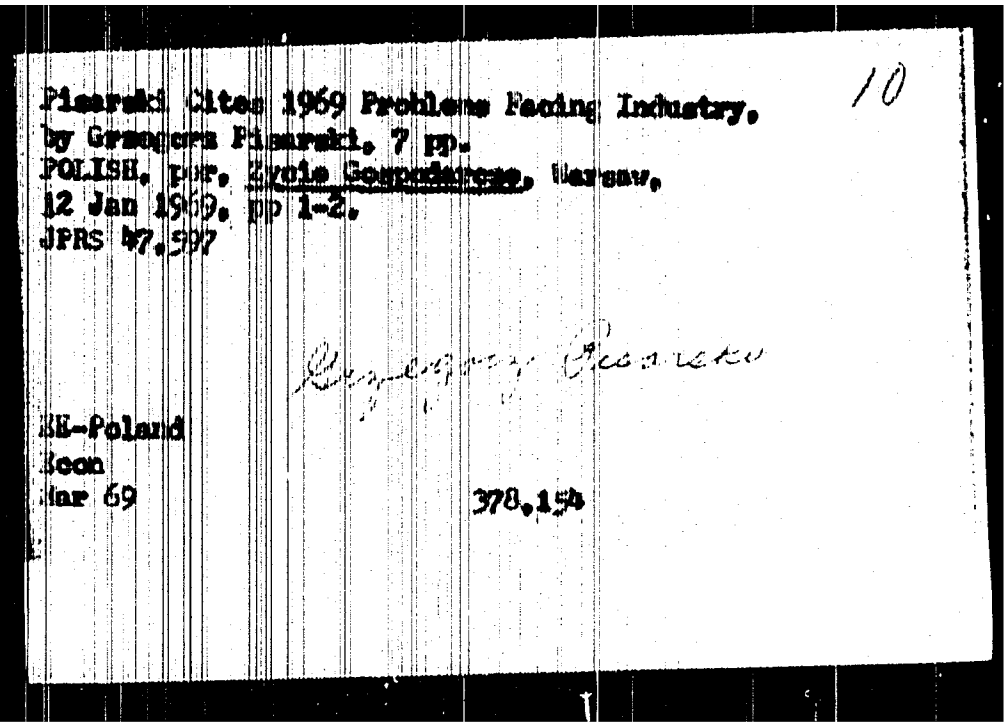

Pisarski Cites 1969 Problems Facing Industry.
by Grzegorz Pisarski. 7 pp.
POLISH. per. Zycie Gospodarcze, Warsaw.
12 Jan 1969. pp 1-2.
JPRS 47,597

10

EE-Poland
Econ
Jan 69

378.154

APPROVED FOR RELEASE: Wednesday, August 14, 2002 CIA-RDP91-00772R000301670014-6

APPROVED FOR RELEASE: Wednesday, August 14, 2002 CIA-RDP91-00772R000301670014-6

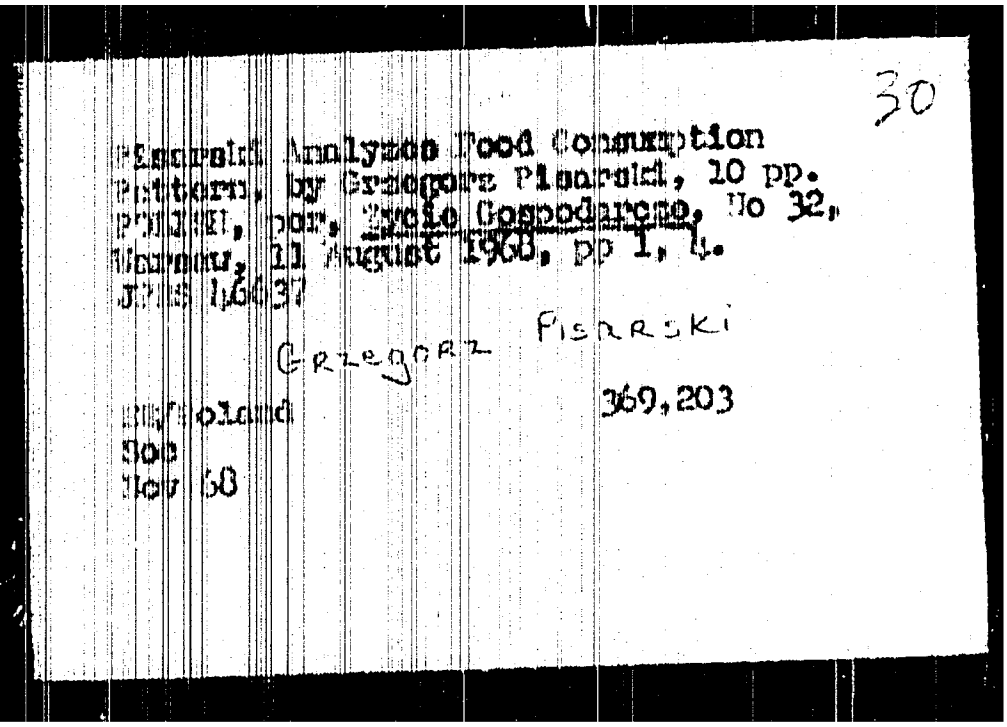

30

Fisrski Analyzes Food Consumption
Pattern, by Grzegorz Fisarski, 10 pp.
POLITYKA, Warsaw, Zycie Gospodarcze, No 32,
Warsaw, 11 August 1968, pp 1, 4.
JPRS 46637

GRZEGORZ FISARSKI

369,203

Poland
Nov 68

APPROVED FOR RELEASE: Wednesday, August 14, 2002 CIA-RDP91-00772R000301670014-6

APPROVED FOR RELEASE: Wednesday, August 14, 2002 CIA-RDP91-00772R000301670014-6

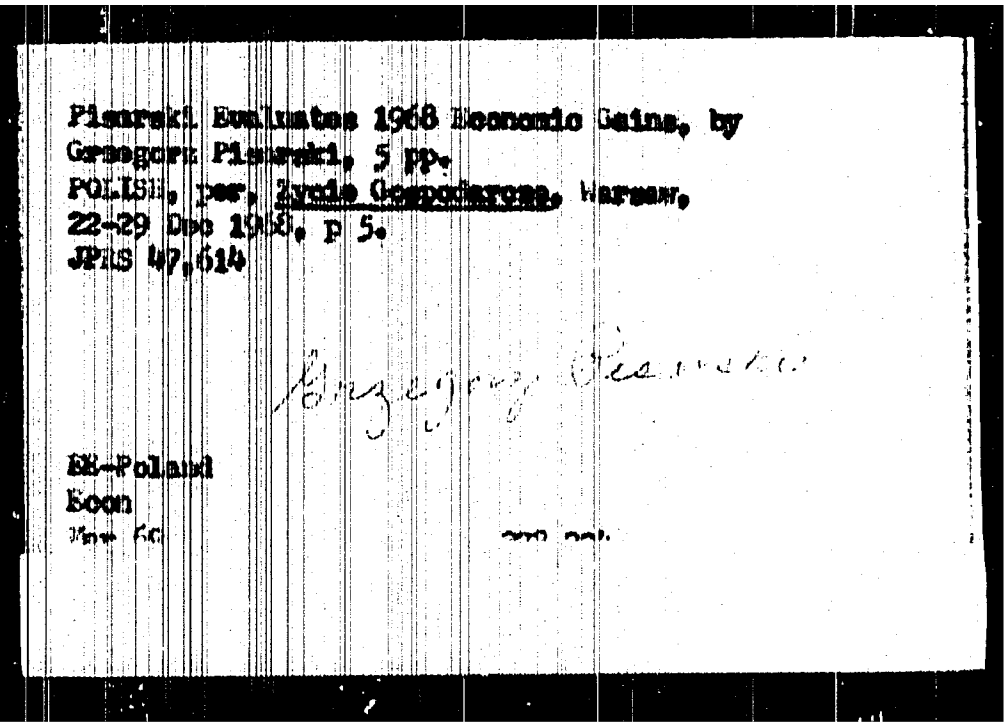

Pisarski Eugeniusz 1968 Economic Gains, by
Grzegorz Pisarski, 5 pp.
POLSKA, per. Zycie Gospodarcze, Warsaw,
22-29 Dec 1968, p 5.
JPRS 47,614

EE-Poland
Econ

APPROVED FOR RELEASE: Wednesday, August 14, 2002 CIA-RDP91-00772R000301670014-6

APPROVED FOR RELEASE: Wednesday, August 14, 2002 CIA-RDP91-00772R000301670014-6

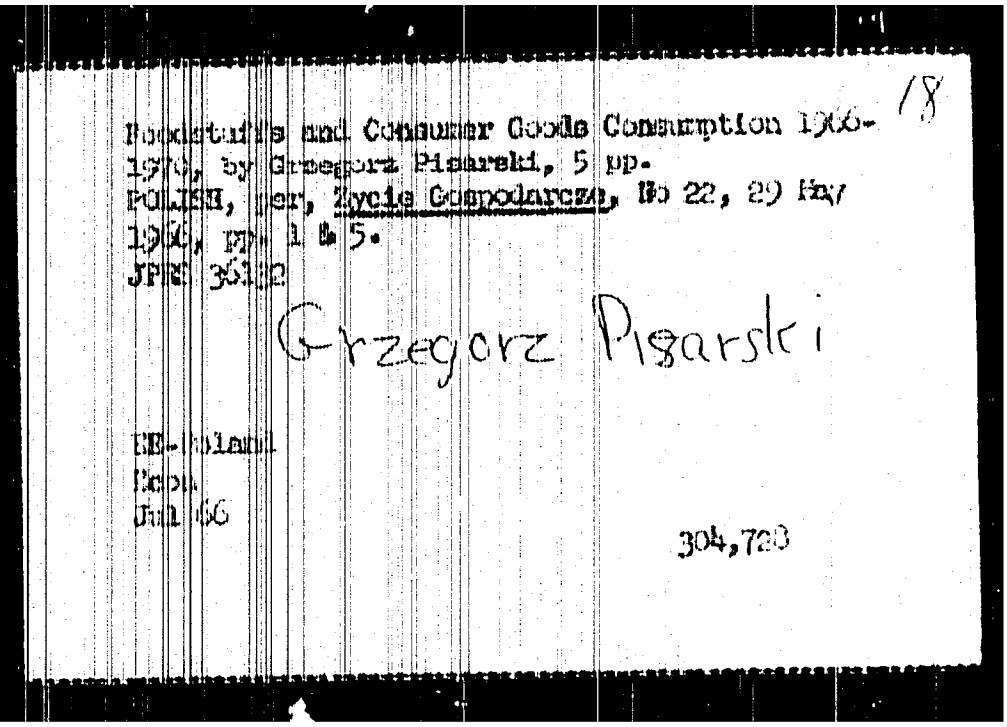

Foodstuffs and Consumer Goods Consumption 1966-1970, by Grzegorz Pisarski, 5 pp.
POLISH, Per, Życie Gospodarcze, No 22, 29 May 1966, pp 1 & 5.
JPRS 36112

18

Grzegorz Pisarski

EE-Poland
Econ
Jun 66

304,720

APPROVED FOR RELEASE: Wednesday, August 14, 2002 CIA-RDP91-00772R000301670014-6

APPROVED FOR RELEASE: Wednesday, August 14, 2002 CIA-RDP91-00772R000301670014-6

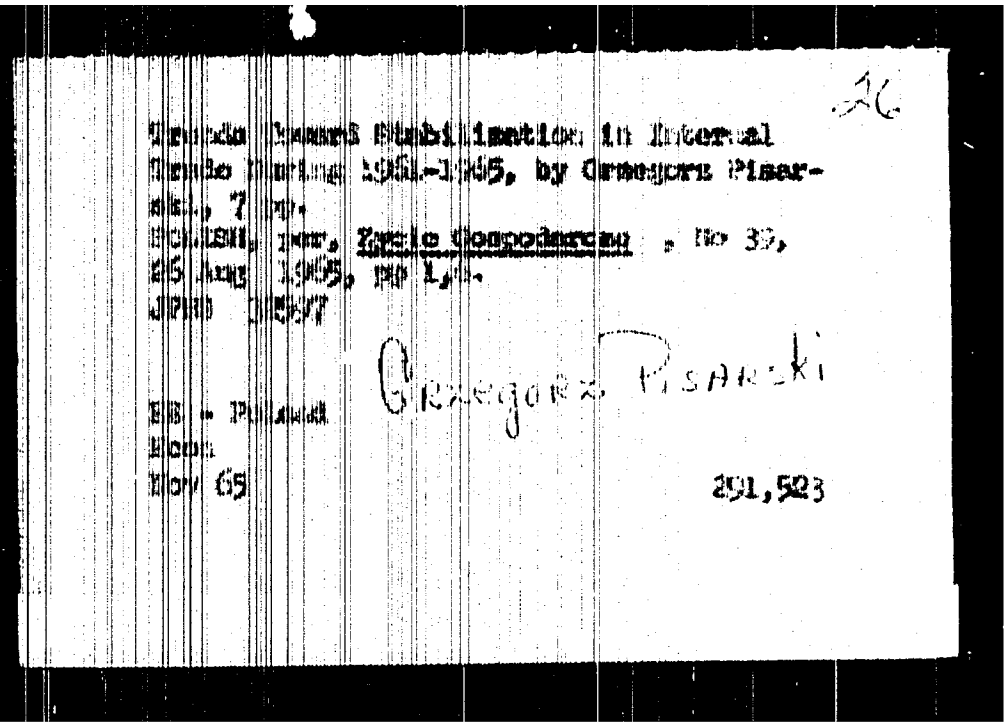

26

[illegible] Issues Published in Internal
[illegible] Nos. 1964-1965, by Grzegorz Pisar-
ski, 7 pp.
[illegible], Inst. Radio Broadcasting, no 39,
25 Aug 1965, pp 1,7.
JPRS 31577

Grzegorz Pisarski

EE - Poland
Econ
Nov 65

291,523

APPROVED FOR RELEASE: Wednesday, August 14, 2002 CIA-RDP91-00772R000301670014-6

APPROVED FOR RELEASE: Wednesday, August 14, 2002 CIA-RDP91-00772R000301670014-6

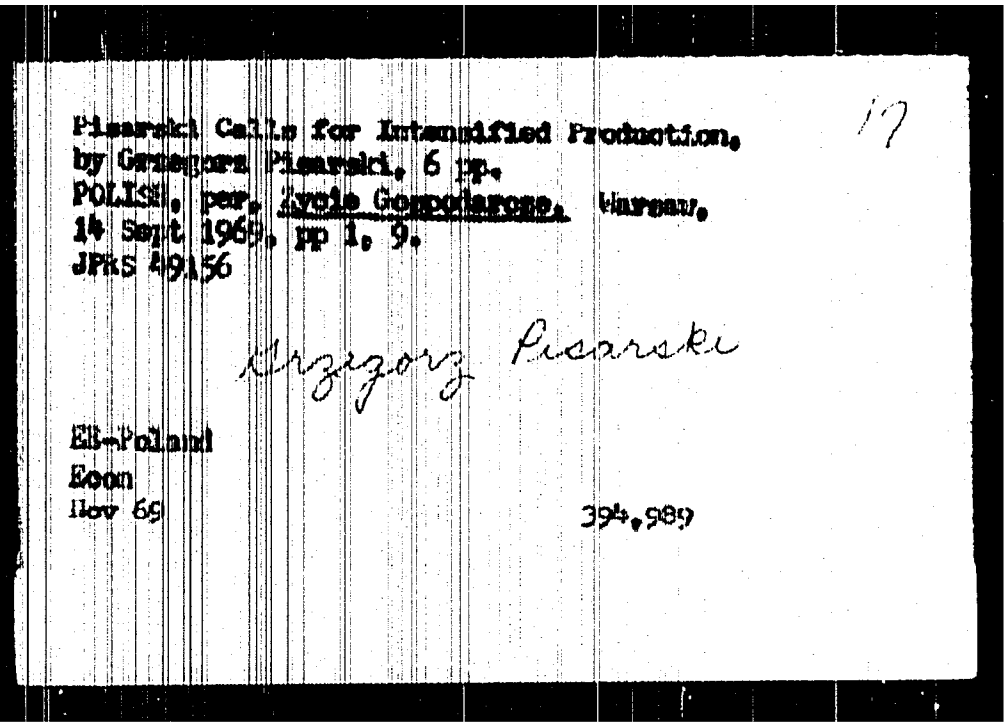

Pisarski Calls for Intensified Production,
by Grzegorz Pisarski, 6 pp.
POLISH, per. Życie Gospodarcze, Warsaw,
14 Sept 1969, pp 1, 9.
JPRS 49156

17

Grzegorz Pisarski

Eb-Poland
Econ
Nov 69

394,989

APPROVED FOR RELEASE: Wednesday, August 14, 2002 CIA-RDP91-00772R000301670014-6

APPROVED FOR RELEASE: Wednesday, August 14, 2002 CIA-RDP91-00772R000301670014-6

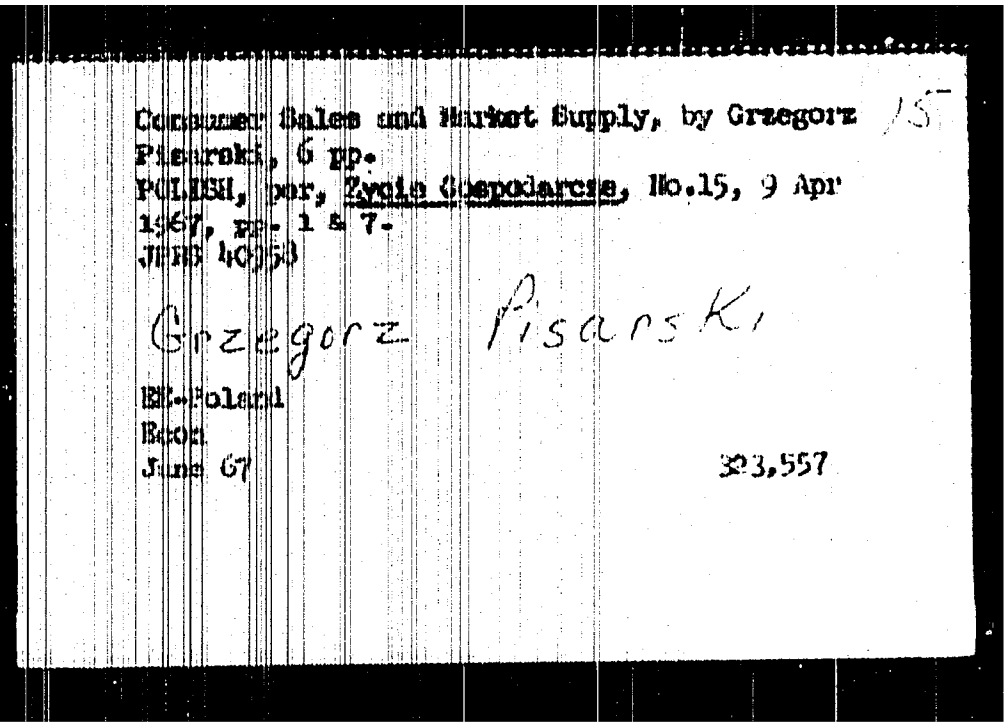

Consumer Sales and Market Supply, by Grzegorz Pisarski, 6 pp.
POLSKI, por, Zycie Gospodarcze, No.15, 9 Apr 1967, pp. 1 & 7.
JPRS 40,958

Grzegorz Pisarski

EE-Poland
Econ
June 67

323,557

APPROVED FOR RELEASE: Wednesday, August 14, 2002 CIA-RDP91-00772R000301670014-6

APPROVED FOR RELEASE: Wednesday, August 14, 2002 CIA-RDP91-00772R000301670014-6

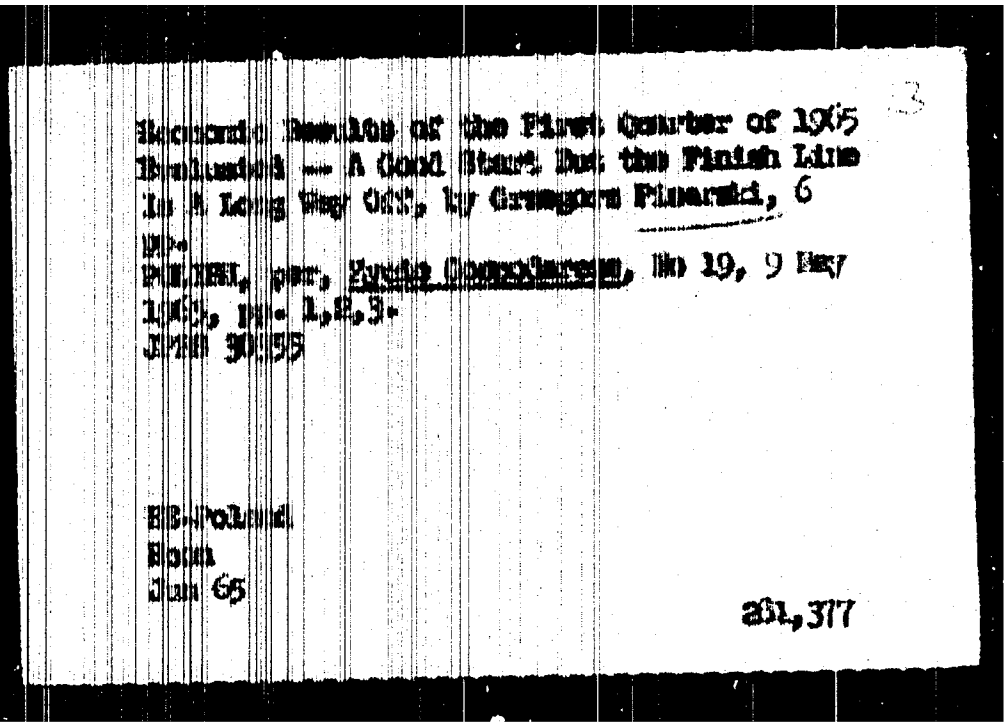

3

Record: Review of the First Quarter of 1965
Highlights -- A Good Start, But the Finish Line
Is A Long Way Off, by Grzegorz Piramid, 6
pp.
PUBLISH, per, Polish Perspectives, No 19, 9 May
1965, pp. 1,2,3.
JPRS 30,155

EE-Poland
Econ
Jun 65

261,317

APPROVED FOR RELEASE: Wednesday, August 14, 2002 CIA-RDP91-00772R000301670014-6

APPROVED FOR RELEASE: Wednesday, August 14, 2002 CIA-RDP91-00772R000301670014-6

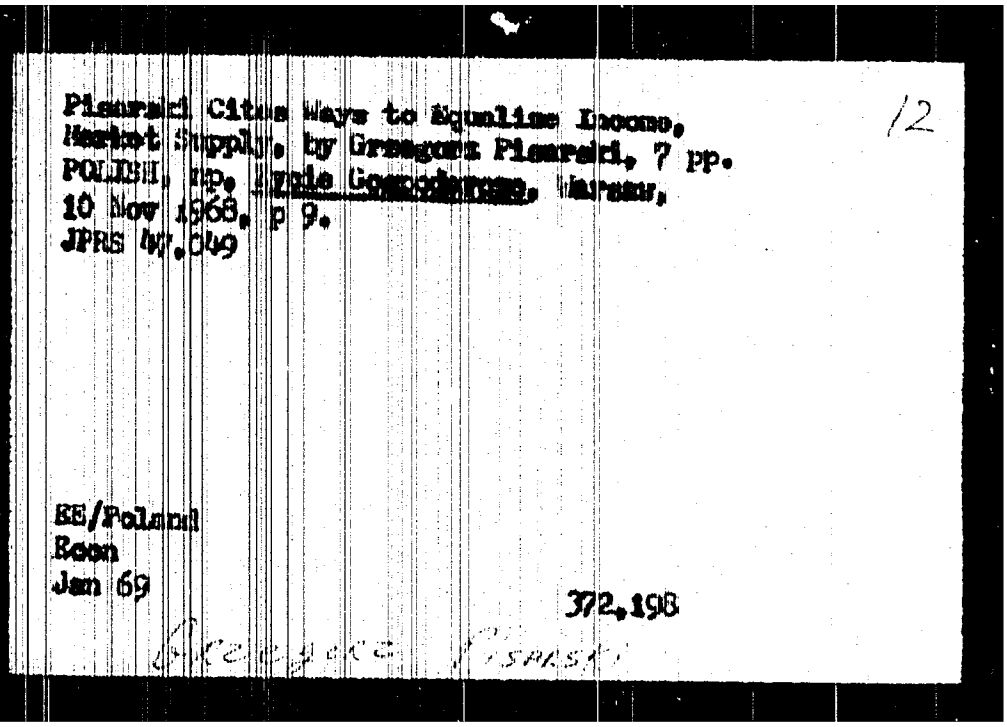

Pisarski Cites Ways to Equalize Income.
Market Supply. by Grzegorz Pisarski, 7 pp.
POLITYKA, pp. Trade Conference. Warsaw,
10 Nov 1968, p 9.
JPRS 47,049

12

EE/Poland
Room
Jan 69

372.198

APPROVED FOR RELEASE: Wednesday, August 14, 2002 CIA-RDP91-00772R000301670014-6

APPROVED FOR RELEASE: Wednesday, August 14, 2002 CIA-RDP91-00772R000301670014-6

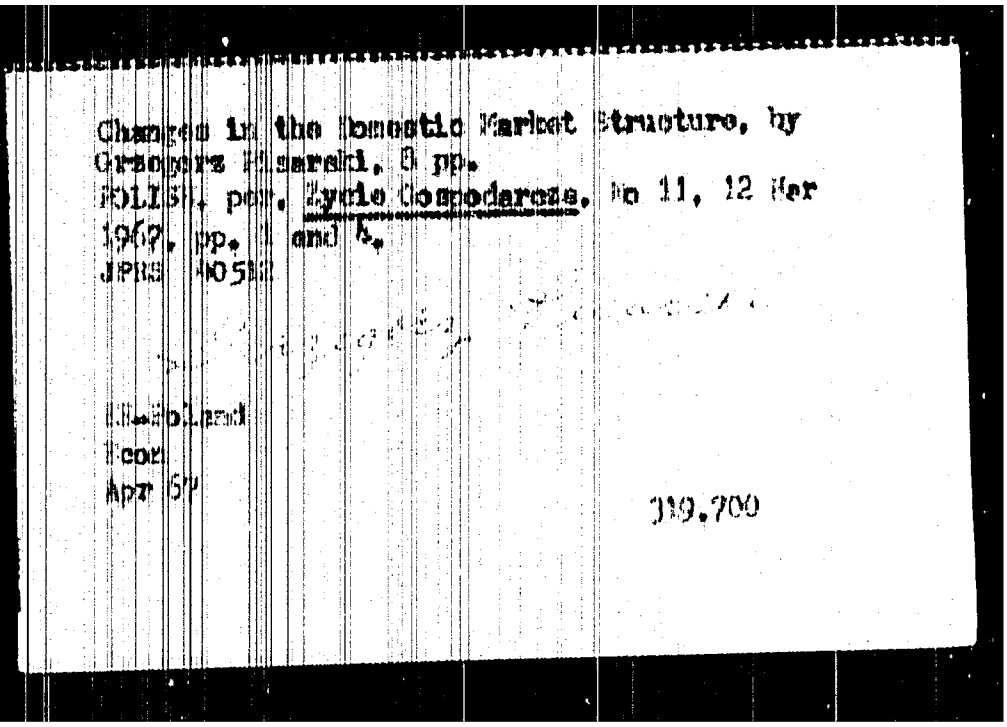

Changes in the Domestic Market Structure, by
Grzegorz Fiszerki, 8 pp.
POLISH, pub. Zycie Gospodarcze, No 11, 12 Mar
1967, pp. 1 and 4.
JPRS 40511

Holland
Econ
Apr 67

39,700

APPROVED FOR RELEASE: Wednesday, August 14, 2002 CIA-RDP91-00772R000301670014-6

APPROVED FOR RELEASE: Wednesday, August 14, 2002 CIA-RDP91-00772R000301670014-6

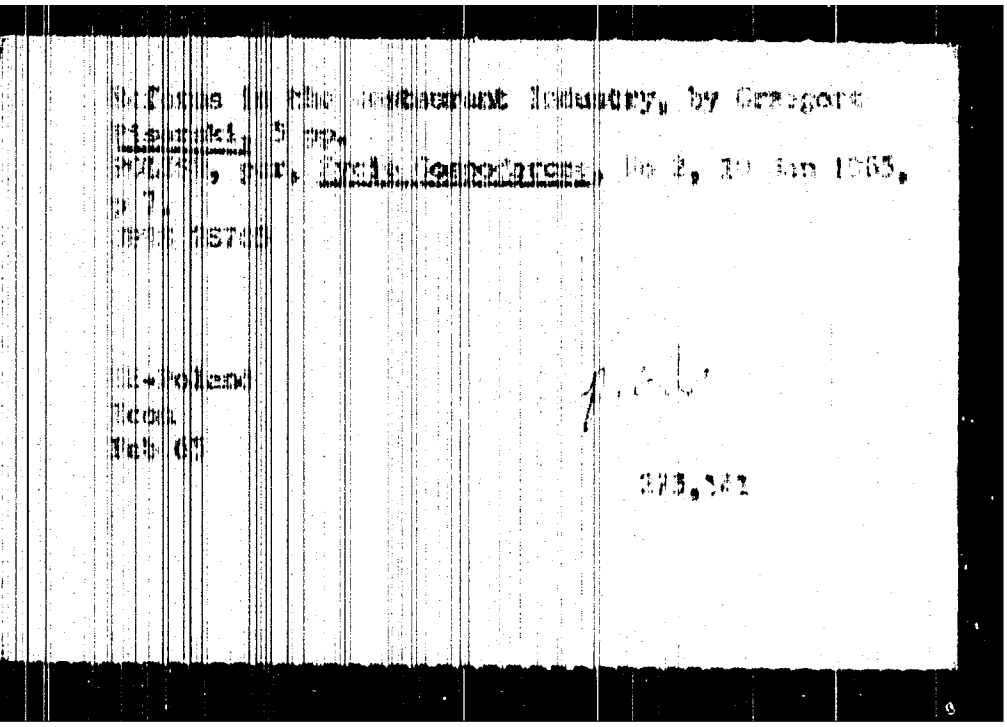

APPROVED FOR RELEASE: Wednesday, August 14, 2002 CIA-RDP91-00772R000301670014-6

APPROVED FOR RELEASE: Wednesday, August 14, 2002 CIA-RDP91-00772R000301670014-6

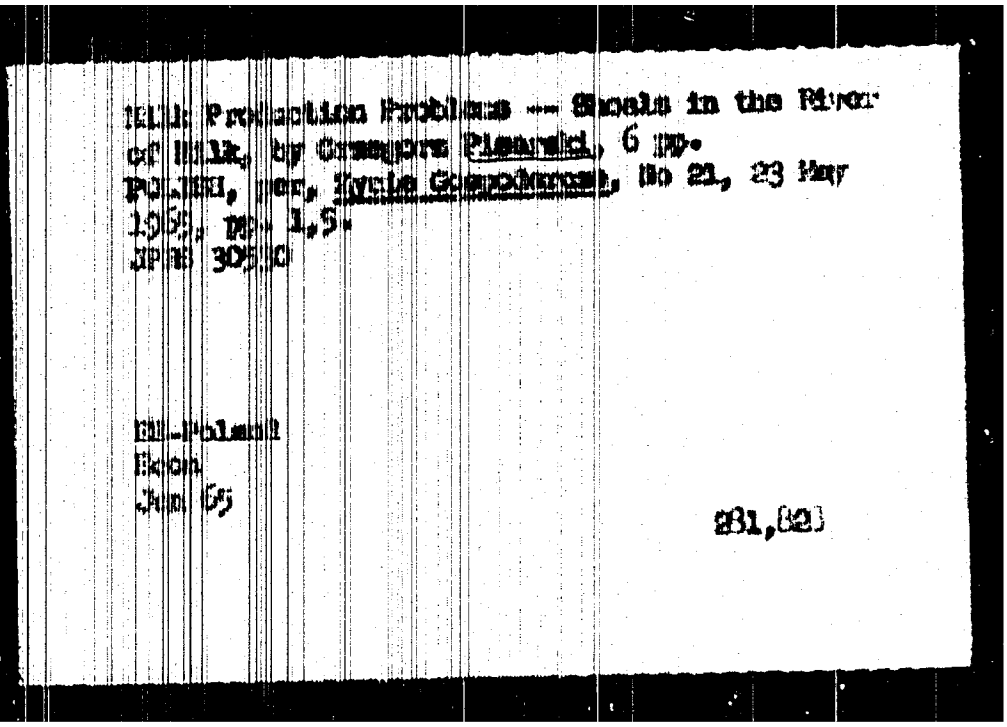

TELL: Pollution Problems -- Canals in the River
of Iraq, by Gregoire Pisani, 6 pp.
Polish, per. Życie Gospodarcze, No 21, 23 May
1965; pp. 1,5.
JPRS 30,810

Ekon
Jun 65

281,(23)

APPROVED FOR RELEASE: Wednesday, August 14, 2002 CIA-RDP91-00772R000301670014-6

APPROVED FOR RELEASE: Wednesday, August 14, 2002 CIA-RDP91-00772R000301670014-6

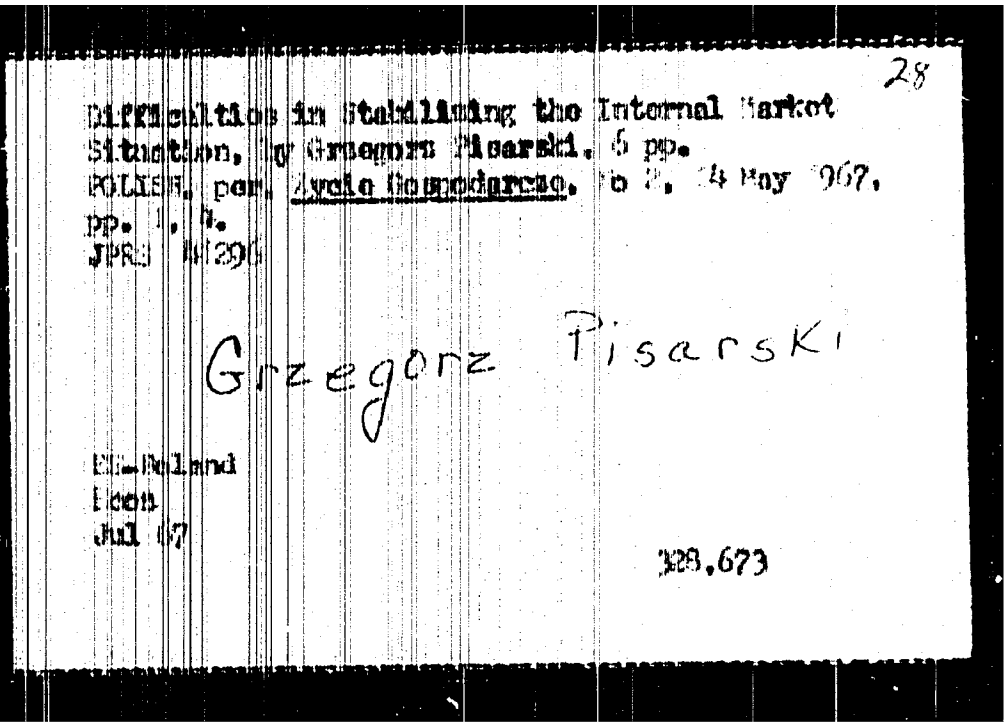

28

Difficulties in Stabilizing the Internal Market Situation, by Grzegorz Pisarski. 6 pp. POLISH, per. Życie Gospodarcze, No 2, 14 May 967. pp. 1, 4. JPRS 40296

Grzegorz Pisarski

EE-Poland
Econ
Jul 67

328.673

APPROVED FOR RELEASE: Wednesday, August 14, 2002 CIA-RDP91-00772R000301670014-6

APPROVED FOR RELEASE: Wednesday, August 14, 2002 CIA-RDP91-00772R000301670014-6

16

Dynamics of Production and Wages and the Market,
by Grzegorz Pisarski, 6 pp.
POLISH, per, Zycie Gospodarcze, No 22, 28 May
1967, pp. 1, 4.
JPRS [illegible]

GRZEGORZ PISARSKI

EE-Poland
Econ
Aug 67

332,648

APPROVED FOR RELEASE: Wednesday, August 14, 2002 CIA-RDP91-00772R000301670014-6

APPROVED FOR RELEASE: Wednesday, August 14, 2002 CIA-RDP91-00772R000301670014-6

Pisarski Evaluates Present Economic Situation, 20
by Grzegorz Pisarski, 7 pp.
POLISH, np, Zycie Gospodarcze, Warsaw,
23 Mar 1969, p 3.
JPRS 47382

Grzegorz Pisarski

EE-Poland
Econ
May 69

381.814

APPROVED FOR RELEASE: Wednesday, August 14, 2002 CIA-RDP91-00772R000301670014-6

APPROVED FOR RELEASE: Wednesday, August 14, 2002 CIA-RDP91-00772R000301670014-6

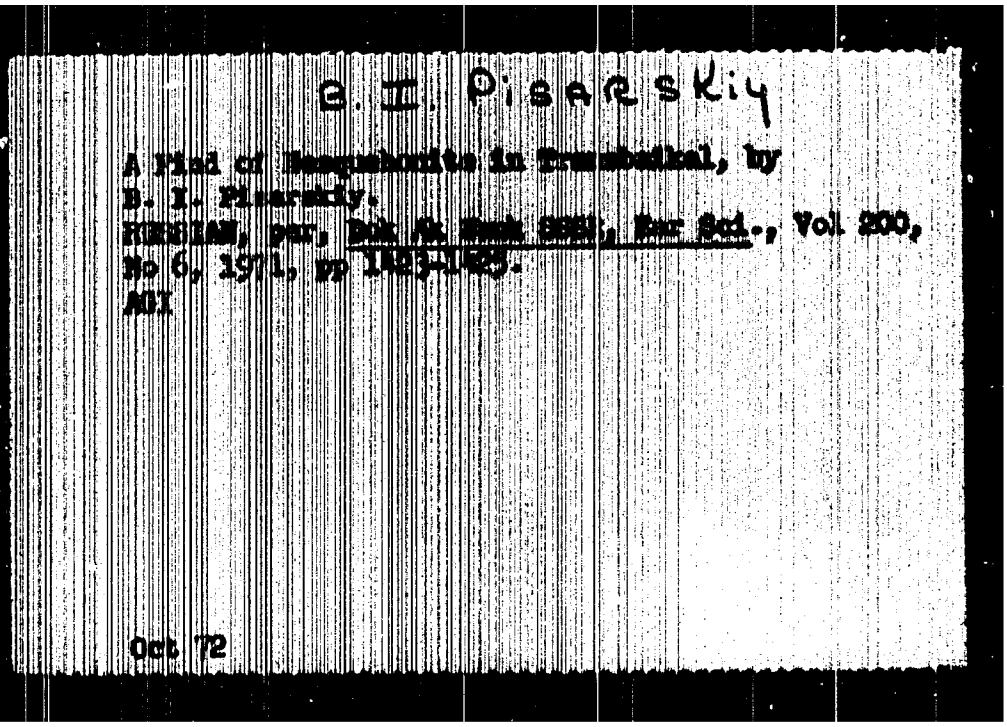

B. I. PISARSKIY

A Find of Manganohornblende in Transbaikal, by B. I. Pisarskiy.
RUSSIAN, par, Dok Ak Nauk SSSR, Nar Sci., Vol 200, No 6, 1971, pp 1423-1425.
MI

Oct 72

APPROVED FOR RELEASE: Wednesday, August 14, 2002 CIA-RDP91-00772R000301670014-6

APPROVED FOR RELEASE: Wednesday, August 14, 2002 CIA-RDP91-00772R000301670014-6

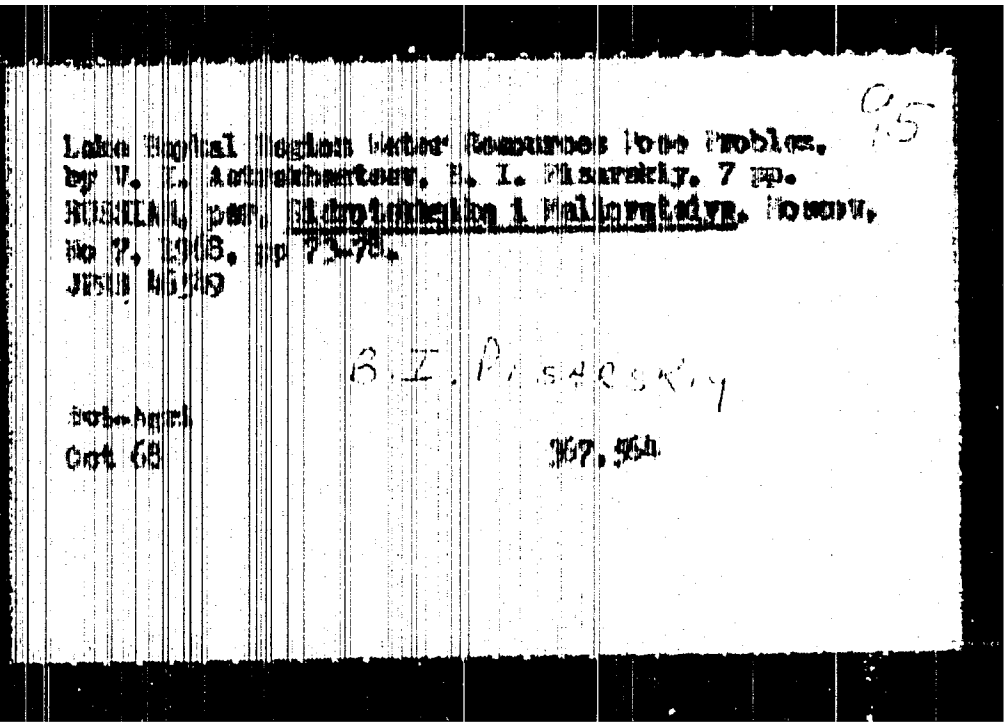

Labor Hygiene Higher Educational Institutions Problems.
by V. E. Antonishnertsev, B. I. Piskarskiy. 7 pp.
RUSSKIY, per. Gigiyena Truda i Professional'nykh Zabolevaniy, Moscow,
No 7, 1958, pp 7-8.
Jun 58 4579

B. I. PISKARSKIY

Sverdlovsk
Oct 68

367,954

APPROVED FOR RELEASE: Wednesday, August 14, 2002 CIA-RDP91-00772R000301670014-6

APPROVED FOR RELEASE: Wednesday, August 14, 2002 CIA-RDP91-00772R000301670014-6

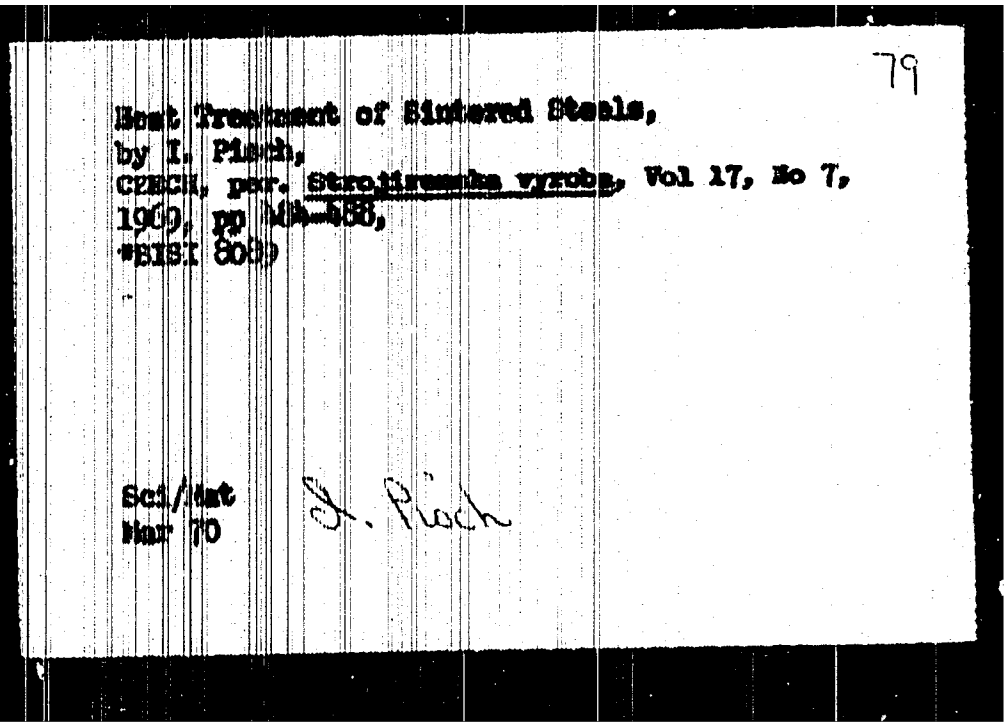

79

Heat Treatment of Sintered Steels,
by I. Plech,
CZECH, per. Strojirenska vyroba, Vol 17, No 7,
1969, pp [illegible],
*BISI 8009

Sci/Mat
Mar 70

I. Plech

APPROVED FOR RELEASE: Wednesday, August 14, 2002 CIA-RDP91-00772R000301670014-6

APPROVED FOR RELEASE: Wednesday, August 14, 2002 CIA-RDP91-00772R000301670014-6

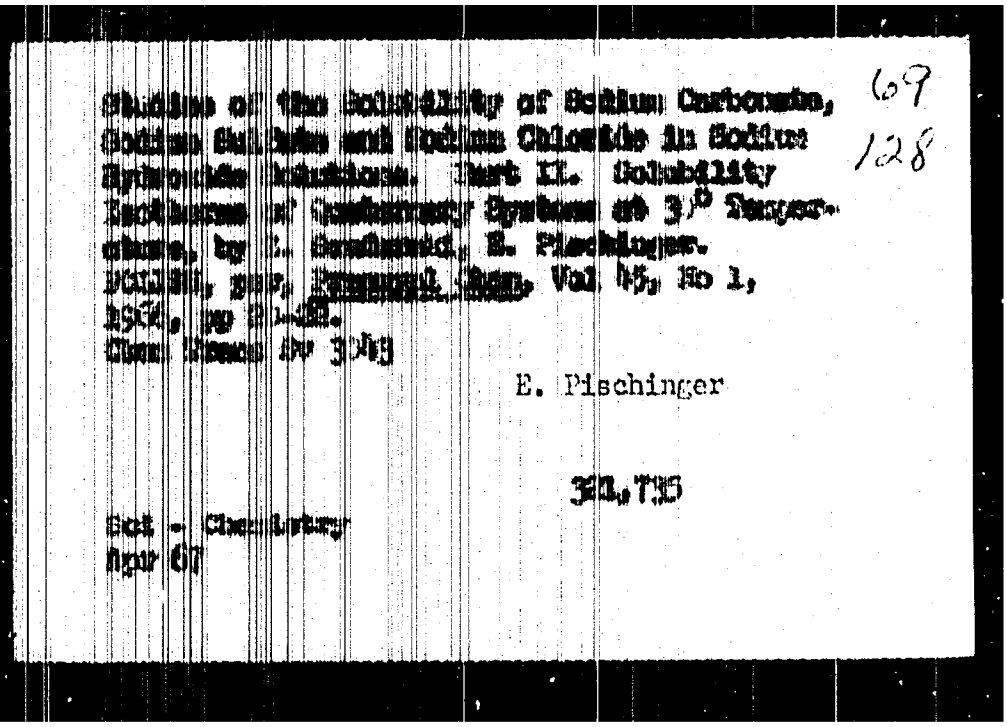

69
128

E. Pischinger

34,735

Cat - Chem Library
Apr 67

APPROVED FOR RELEASE: Wednesday, August 14, 2002 CIA-RDP91-00772R000301670014-6

APPROVED FOR RELEASE: Wednesday, August 14, 2002 CIA-RDP91-00772R000301670014-6

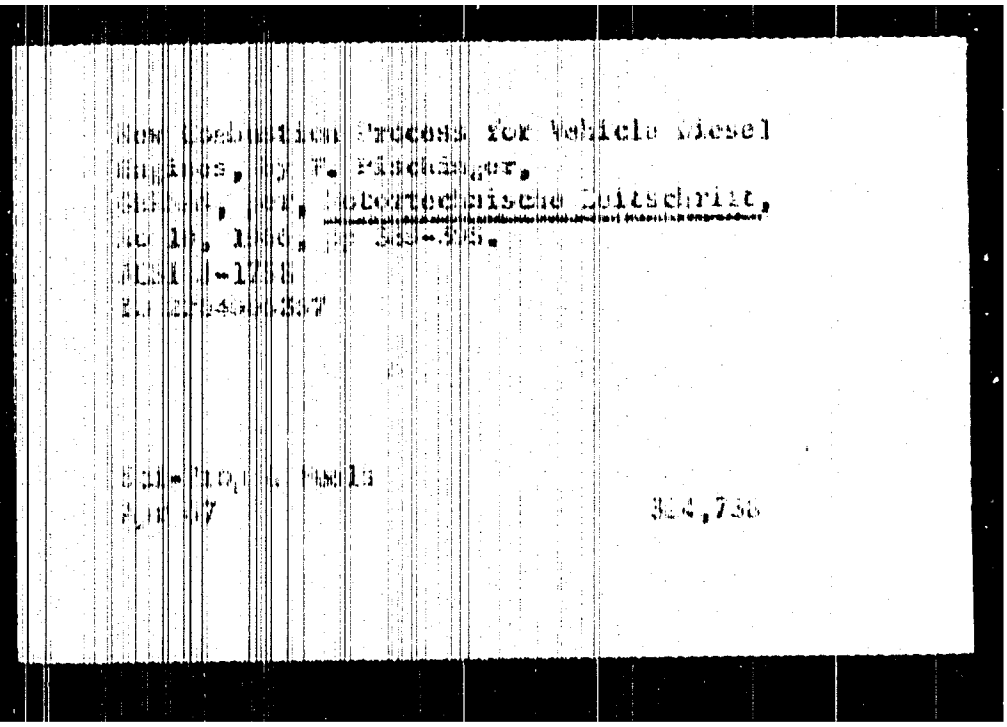

New Combustion Process for Vehicle Diesel
[illegible] F. Pischinger,
[illegible], Motortechnische Zeitschrift,
[illegible] 1964, pp 385-395.
[illegible]-1218
[illegible]

[illegible]-1218, Fuels
[illegible]

314,736

APPROVED FOR RELEASE: Wednesday, August 14, 2002 CIA-RDP91-00772R000301670014-6

APPROVED FOR RELEASE: Wednesday, August 14, 2002 CIA-RDP91-00772R000301670014-6

New Combustion System for Vehicle Diesel Engines, by F. Pischinger, GERMAN, p--, MTZ Motortechnische Zeitschrift, No 10, 19[illegible], pp 369-375.
AD68[illegible]-17[illegible]8
ID 2300065 67

F. Pischinger

Sci-Tech & Fuels
Mar 67

APPROVED FOR RELEASE: Wednesday, August 14, 2002 CIA-RDP91-00772R000301670014-6

APPROVED FOR RELEASE: Wednesday, August 14, 2002 CIA-RDP91-00772R000301670014-6

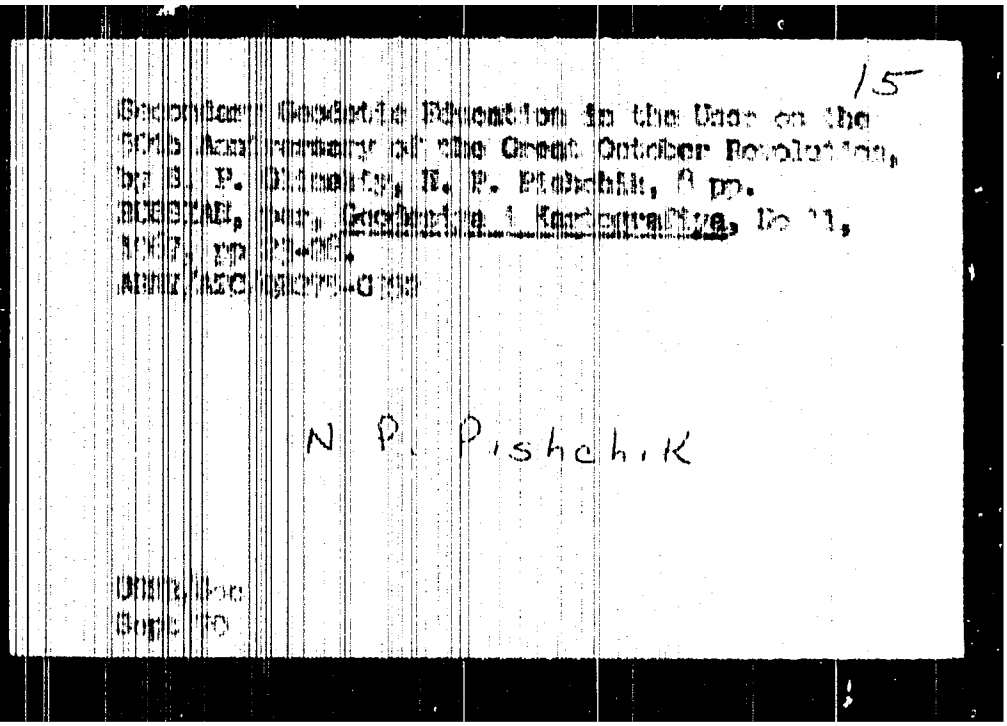

15

N P. Pishchik

APPROVED FOR RELEASE: Wednesday, August 14, 2002 CIA-RDP91-00772R000301670014-6

APPROVED FOR RELEASE: Wednesday, August 14, 2002 CIA-RDP91-00772R000301670014-6

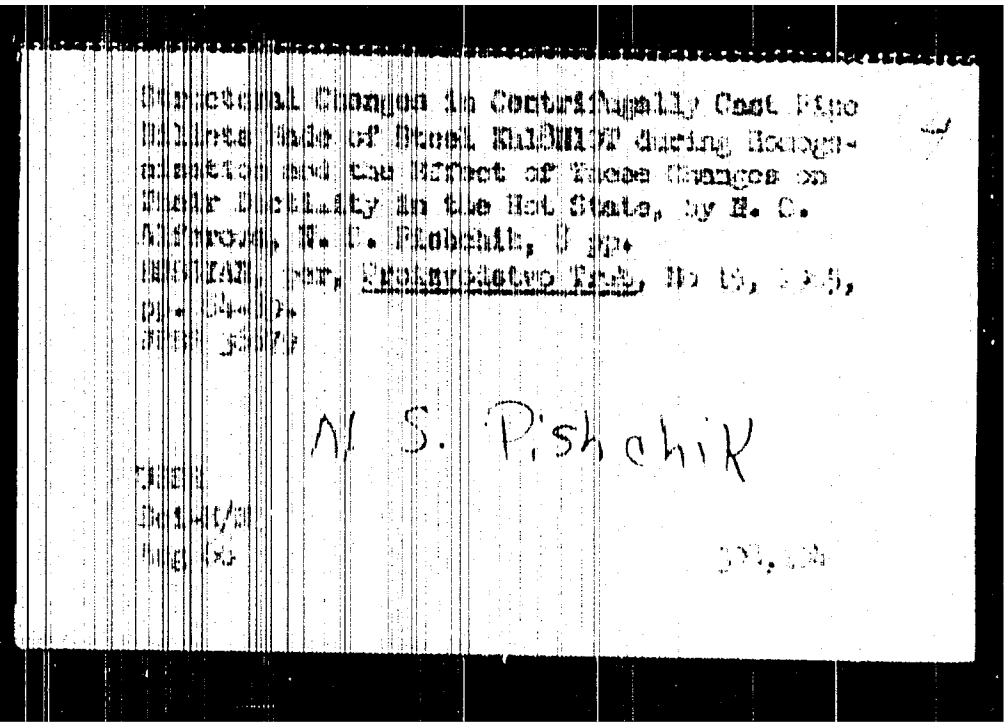

M. S. Pishchik

APPROVED FOR RELEASE: Wednesday, August 14, 2002 CIA-RDP91-00772R000301670014-6

APPROVED FOR RELEASE: Wednesday, August 14, 2002 CIA-RDP91-00772R000301670014-6

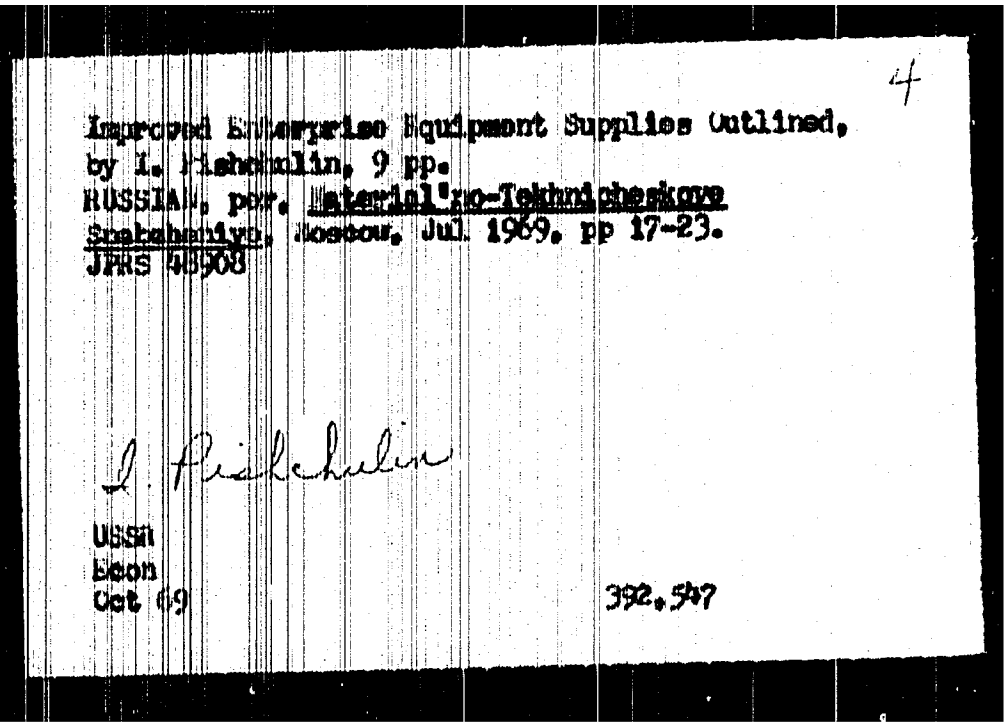

4

Improved Enterprise Equipment Supplies Outlined,
by I. Pishchulin, 9 pp.
RUSSIAN, per. Material'no-Tekhnicheskoye
Snabzheniye, Moscow, Jul 1969, pp 17-23.
JPRS 48508

I. Pishchulin

USSR
Econ
Oct 69

392.547

APPROVED FOR RELEASE: Wednesday, August 14, 2002 CIA-RDP91-00772R000301670014-6

APPROVED FOR RELEASE: Wednesday, August 14, 2002 CIA-RDP91-00772R000301670014-6

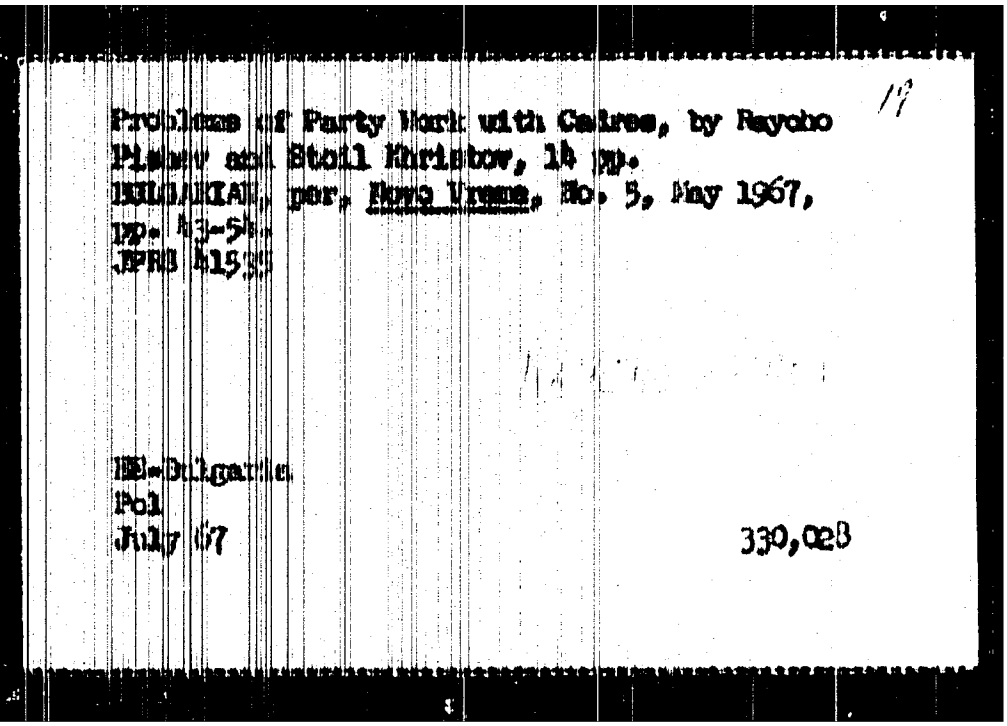

Problems of Party Work with Cadres, by Rayoho
Plaev and Stoil Kurinkov, 14 pp.
[illegible], per, Nova Vreme, No. 5, May 1967,
pp. 43-54.
JPRS 41,5[illegible]

BE-Bulgaria
Pol
July 67

330,028

APPROVED FOR RELEASE: Wednesday, August 14, 2002 CIA-RDP91-00772R000301670014-6

APPROVED FOR RELEASE: Wednesday, August 14, 2002 CIA-RDP91-00772R000301670014-6

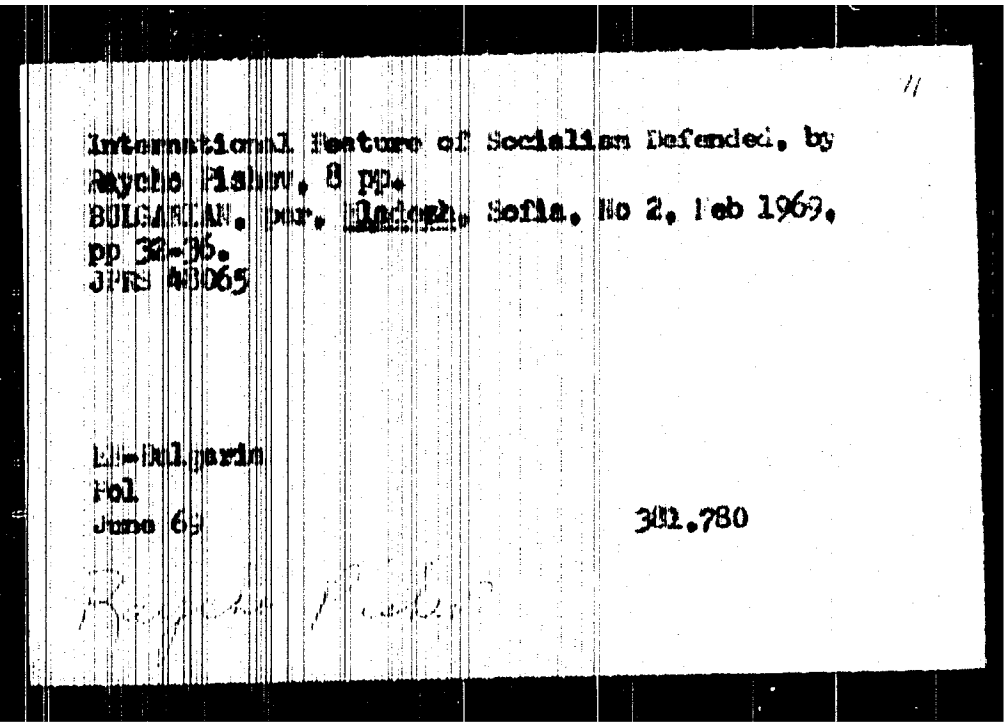

International Nature of Socialism Defended, by
Zaychi Fishev, 8 pp.
BULGARIAN, pur. Narodna, Sofia, No 2, Feb 1969,
pp 32-36.
JPRS 48065

U-Bulgarin
Pol
June 69

381.780

APPROVED FOR RELEASE: Wednesday, August 14, 2002 CIA-RDP91-00772R000301670014-6

APPROVED FOR RELEASE: Wednesday, August 14, 2002 CIA-RDP91-00772R000301670014-6

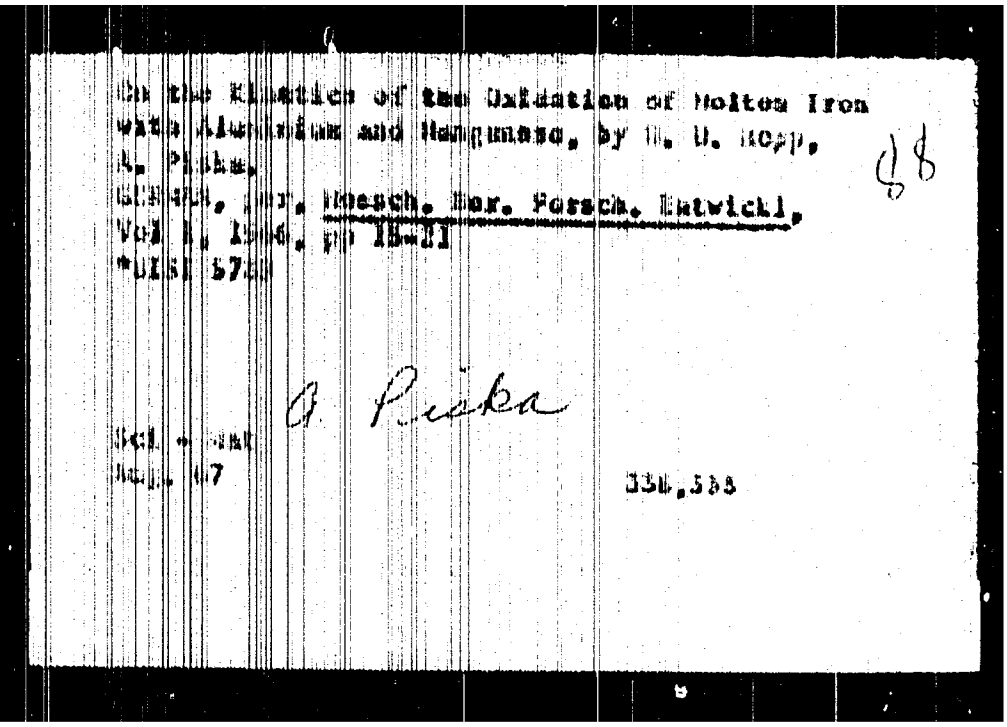

On the Kinetics of the Oxidation of Molten Iron
with Aluminum and Manganese, by H. U. Popp,
A. Pisha,
[illegible], Inst. Mesch. Ver. Forsch. Entwickl.,
Vol 1, 1946, pp 15-21
TN151 S7

G Pisha

[illegible]
No. 17

334.583

APPROVED FOR RELEASE: Wednesday, August 14, 2002 CIA-RDP91-00772R000301670014-6

APPROVED FOR RELEASE: Wednesday, August 14, 2002 CIA-RDP91-00772R000301670014-6

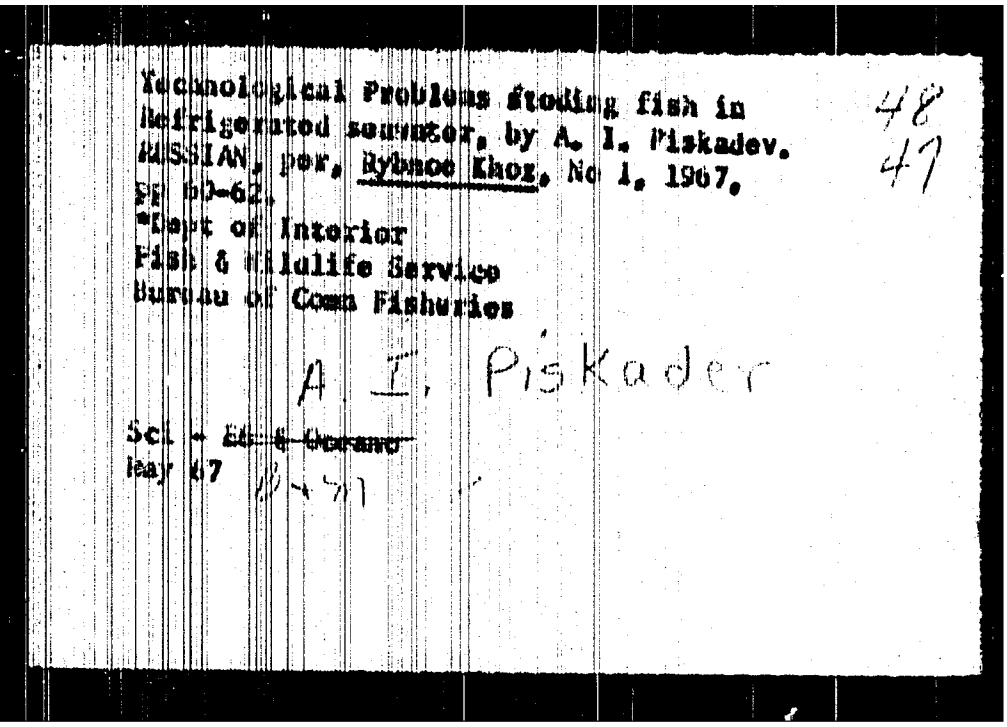

Technological Problems Stowing fish in Refrigerated seawater, by A. I. Piskadev. RUSSIAN, per. Rybnoe Khoz. No 1, 1967. Pp 60-62.
Dept of Interior
Fish & Wildlife Service
Bureau of Comm Fisheries

A. I. Piskadev

Sci + Ed & Chrono
Jan 67

48
47

APPROVED FOR RELEASE: Wednesday, August 14, 2002 CIA-RDP91-00772R000301670014-6

APPROVED FOR RELEASE: Wednesday, August 14, 2002 CIA-RDP91-00772R000301670014-6

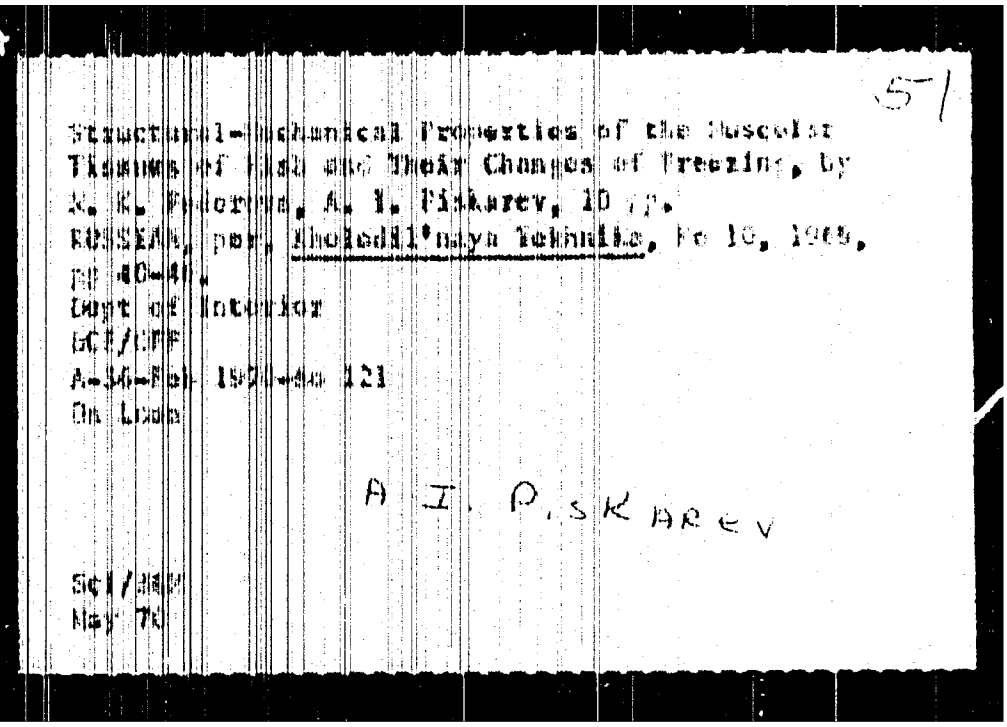

57

Structural-mechanical Properties of the Muscular Tissues of Fish and Their Changes at Freezing, by
K. K. Fedorova, A. I. Pikurev, 10 pp.
RYBNOYE, por. Rybolovl'stvo Tekhnika, No 10, 1969,
pp 40-41.
Dept of Interior
GC/DPF
A-36-Feb 1970-4m 121
On Loan

A. I. PISKAREV

Sci/Bio
May 70

APPROVED FOR RELEASE: Wednesday, August 14, 2002 CIA-RDP91-00772R000301670014-6

APPROVED FOR RELEASE: Wednesday, August 14, 2002 CIA-RDP91-00772R000301670014-6

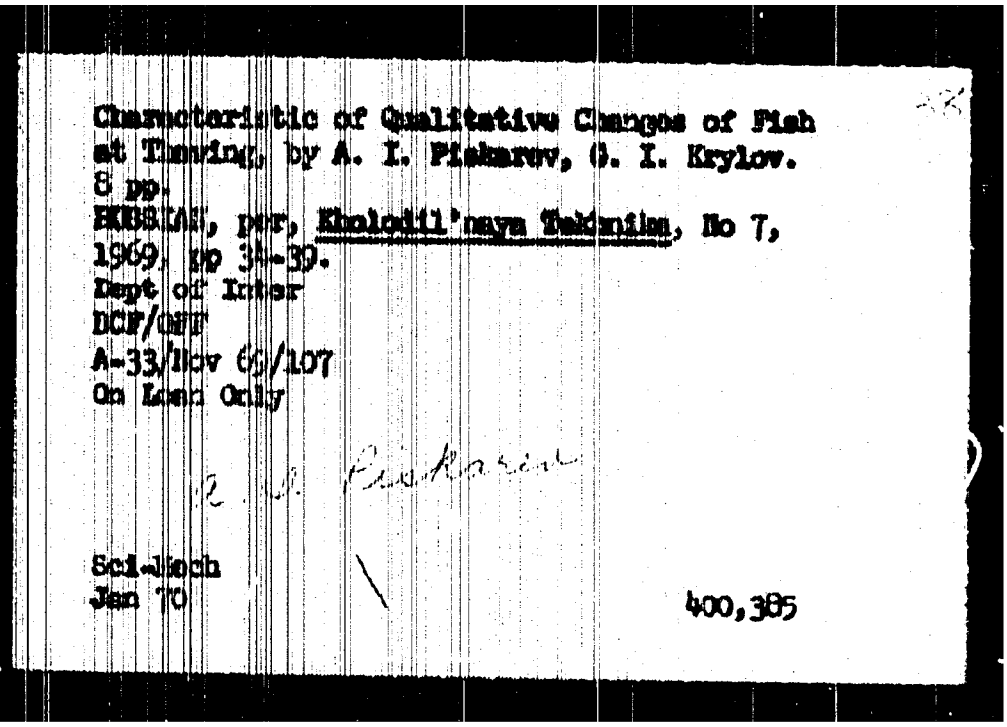

Characteristic of Qualitative Changes of Fish at Thawing, by A. I. Piskarev, O. I. Krylov. 8 pp.
RYBNOE, per, Kholodil'naya Tekhnika, No 7, 1969, pp 34-39.
Dept of Inter
DCF/OFF
A-33/Nov 69/107
On Loan Only

A. I. Piskarev

Sci-Tech
Jan 70

400,385

APPROVED FOR RELEASE: Wednesday, August 14, 2002 CIA-RDP91-00772R000301670014-6

APPROVED FOR RELEASE: Wednesday, August 14, 2002 CIA-RDP91-00772R000301670014-6

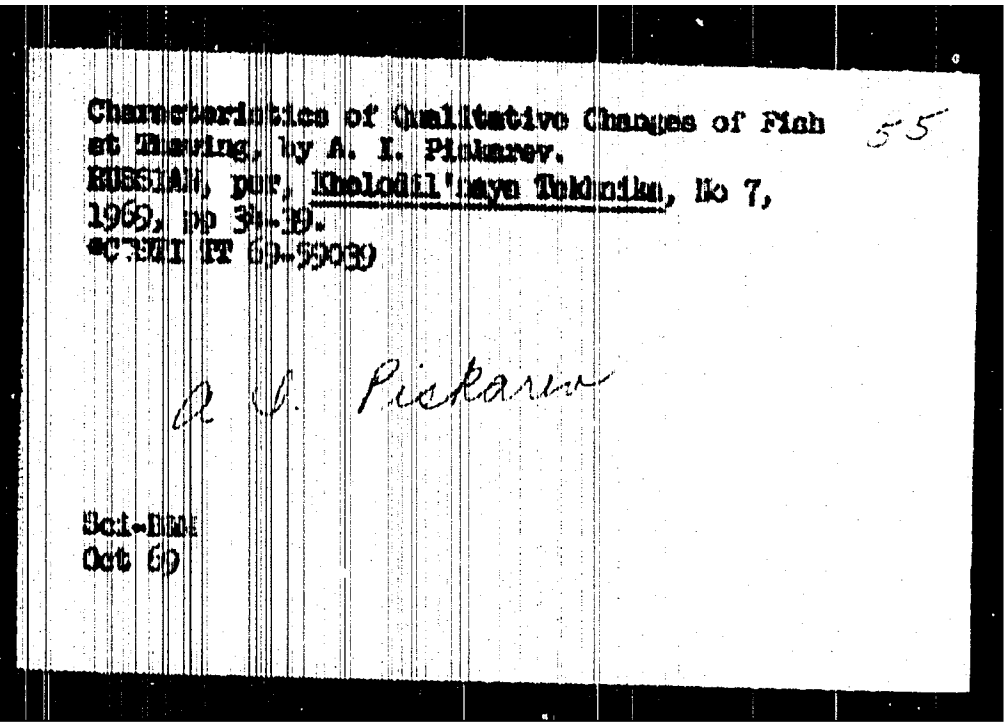

Characteristics of Qualitative Changes of Fish
at Heavy, by A. I. Pinkarev.
RUSSIAN, pub. Khelodil'naya Tekhnika, No 7,
1960, pp 34-39.
CFSTI PT 60-59039

55

A. I. Pinkarev

Oct-Dec
Oct 60

APPROVED FOR RELEASE: Wednesday, August 14, 2002 CIA-RDP91-00772R000301670014-6

APPROVED FOR RELEASE: Wednesday, August 14, 2002 CIA-RDP91-00772R000301670014-6

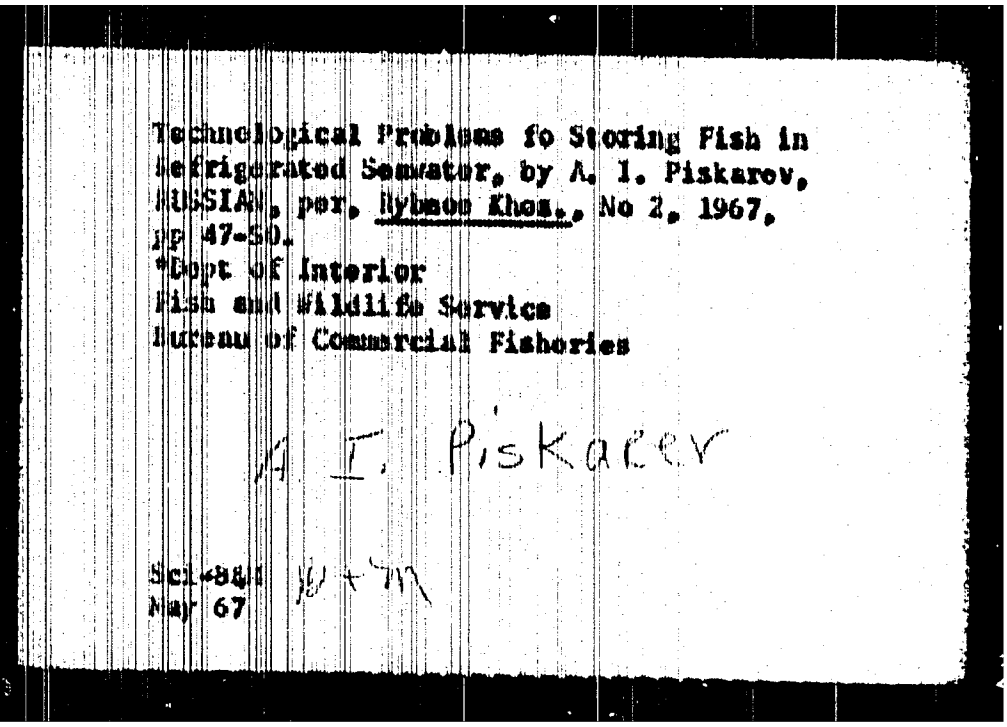

Technological Problems fo Storing Fish in Refrigerated Seawater, by A. I. Piskarov, RUSSIA, per. Rybnoe Khoz., No 2, 1967, pp 47-50.
*Dept of Interior
Fish and Wildlife Service
Bureau of Commercial Fisheries

A. I. Piskarev

Sci-Sel 30+77
Mar 67

APPROVED FOR RELEASE: Wednesday, August 14, 2002 CIA-RDP91-00772R000301670014-6

APPROVED FOR RELEASE: Wednesday, August 14, 2002 CIA-RDP91-00772R000301670014-6

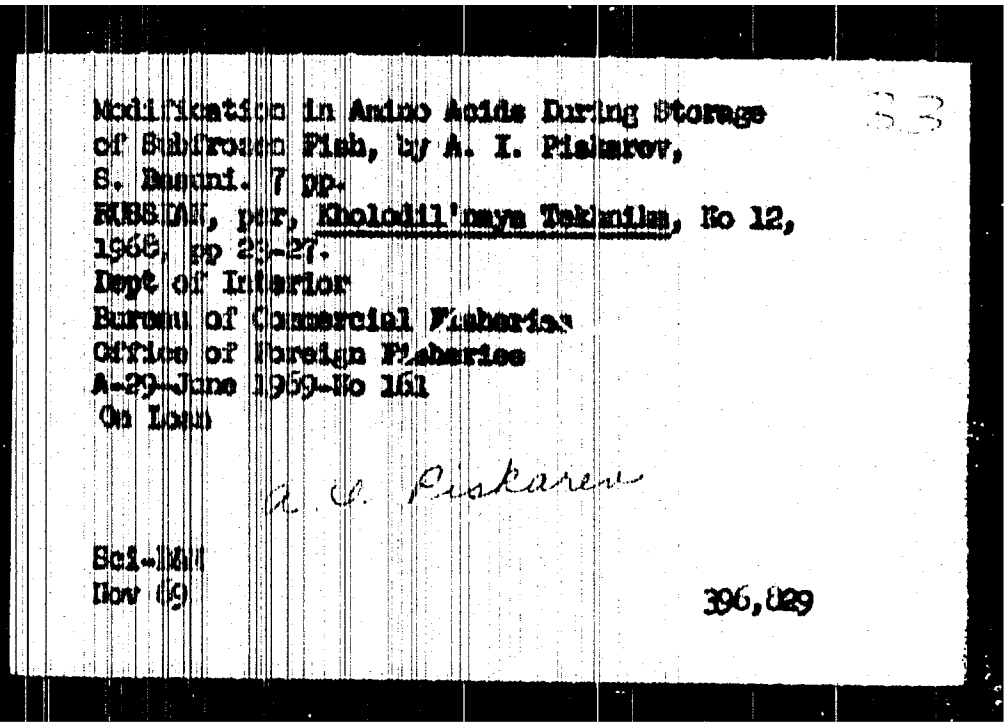

Modification in Amino Acids During Storage
of Saffron Fish, by A. I. Pisarev,
S. Dunni. 7 pp.
RYBNOE, per, Kholodil'naya Tekhnika, No 12,
1968. pp 25-27.
Dept of Interior
Bureau of Commercial Fisheries
Office of Foreign Fisheries
A-29-June 1969-No 161
On Loan

A. A. Pisarev

Sci-Lib
Nov (6)

396,029

APPROVED FOR RELEASE: Wednesday, August 14, 2002 CIA-RDP91-00772R000301670014-6

APPROVED FOR RELEASE: Wednesday, August 14, 2002 CIA-RDP91-00772R000301670014-6

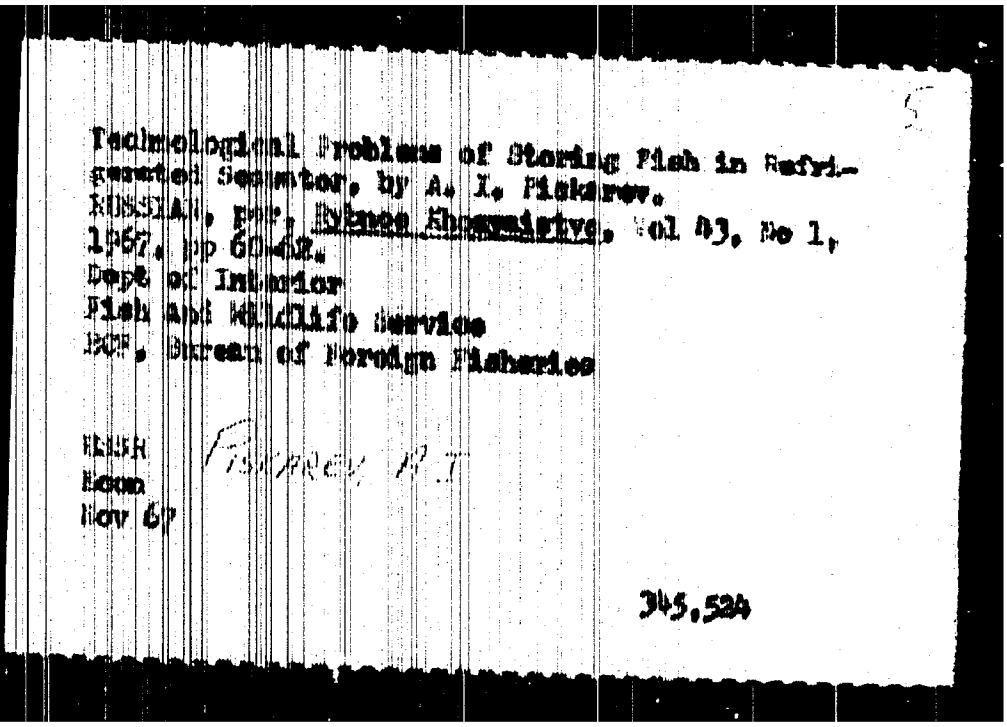

Technological Problems of Storing Fish in Refri-
gerated Seawater, by A. I. Fiskarev.
RUSSIAN, Pub. Byulleten Khimmiskiye, Vol 43, No 1,
1967, pp 60-62.
Dept of Interior
Fish and Wildlife Service
BCF, Bureau of Foreign Fisheries

REEH
Icon
Nov 69

345,524

APPROVED FOR RELEASE: Wednesday, August 14, 2002 CIA-RDP91-00772R000301670014-6

APPROVED FOR RELEASE: Wednesday, August 14, 2002 CIA-RDP91-00772R000301670014-6

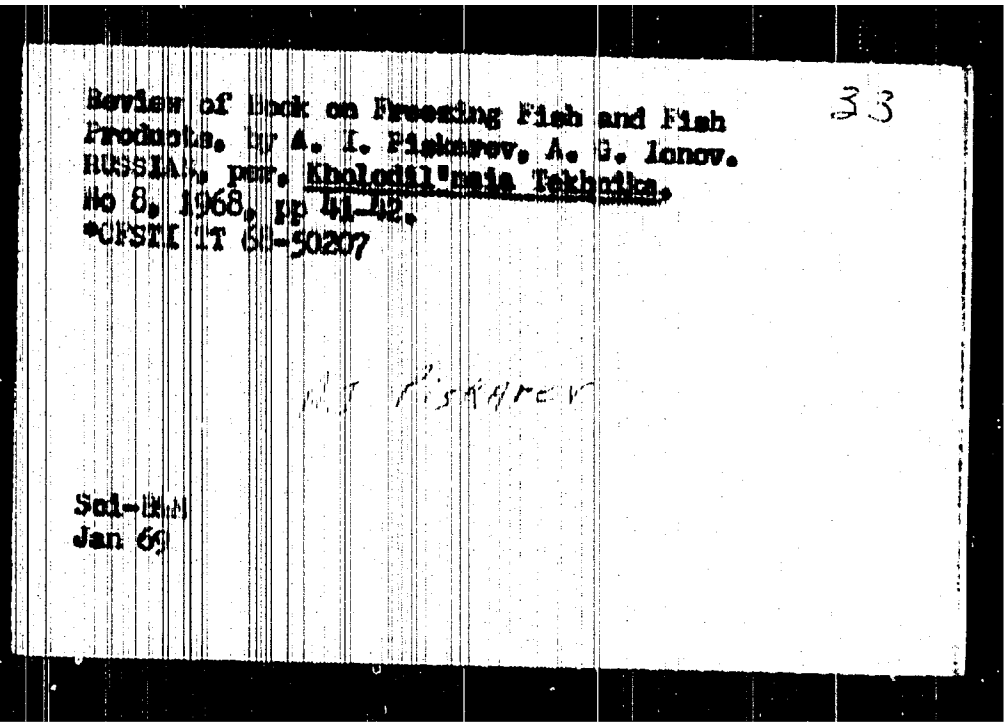

Review of book on Freezing Fish and Fish Products. by A. I. Fishmanov, A. G. Ionov. RUSSIA: pub. Khodolil'naia Tekhnika. No 8, 1968, pp 41-42. *CFSTI TT 68-50207

Sol-Ekn
Jan 69

APPROVED FOR RELEASE: Wednesday, August 14, 2002 CIA-RDP91-00772R000301670014-6

APPROVED FOR RELEASE: Wednesday, August 14, 2002 CIA-RDP91-00772R000301670014-6

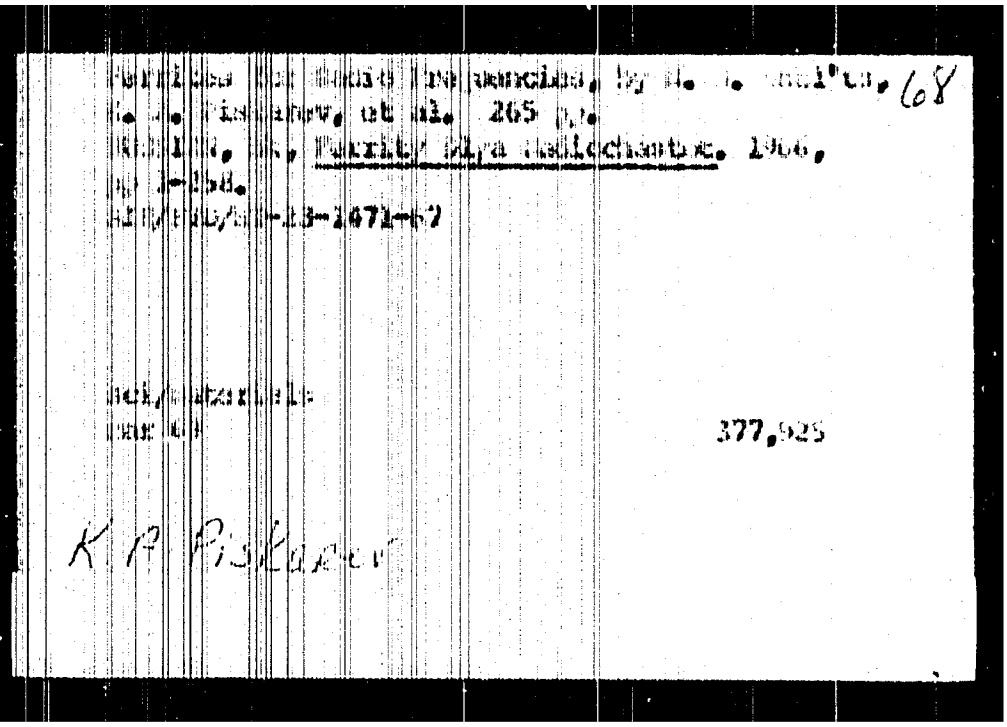

377.625

APPROVED FOR RELEASE: Wednesday, August 14, 2002 CIA-RDP91-00772R000301670014-6

APPROVED FOR RELEASE: Wednesday, August 14, 2002 CIA-RDP91-00772R000301670014-6

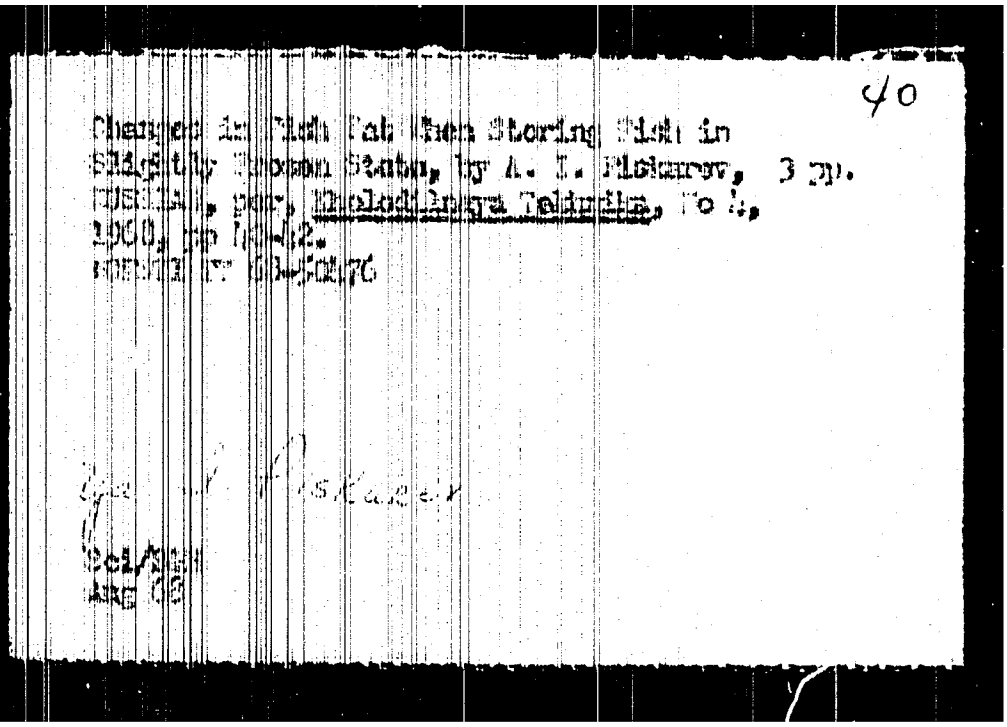

40

APPROVED FOR RELEASE: Wednesday, August 14, 2002 CIA-RDP91-00772R000301670014-6

APPROVED FOR RELEASE: Wednesday, August 14, 2002 CIA-RDP91-00772R000301670014-6

Investigation of the Block Nature of Copolymers by the Method of Anisotropic Light Scattering, by E. P. Piskareva.
RUSSIAN, Per, Dok Ak Nauk SSSR, Vol 189, No 3, Nov 1969, pp 571-572.
CB

July 70

E. P. PISKAREVA

APPROVED FOR RELEASE: Wednesday, August 14, 2002 CIA-RDP91-00772R000301670014-6

APPROVED FOR RELEASE: Wednesday, August 14, 2002 CIA-RDP91-00772R000301670014-6

Determination of the Optical Anisotropy Polymeric Chains by the Light Scattering Method, by E. P. Piskareva, E. G. Ye'renburg.-
RUSSIAN ,per. Dok Ak Nauk SSSR, Vol 180 ,No 6 , June ,1968 , pp1395-1397.
CB

E.P. Piskareva

Jun 69

373-356

APPROVED FOR RELEASE: Wednesday, August 14, 2002 CIA-RDP91-00772R000301670014-6

APPROVED FOR RELEASE: Wednesday, August 14, 2002 CIA-RDP91-00772R000301670014-6

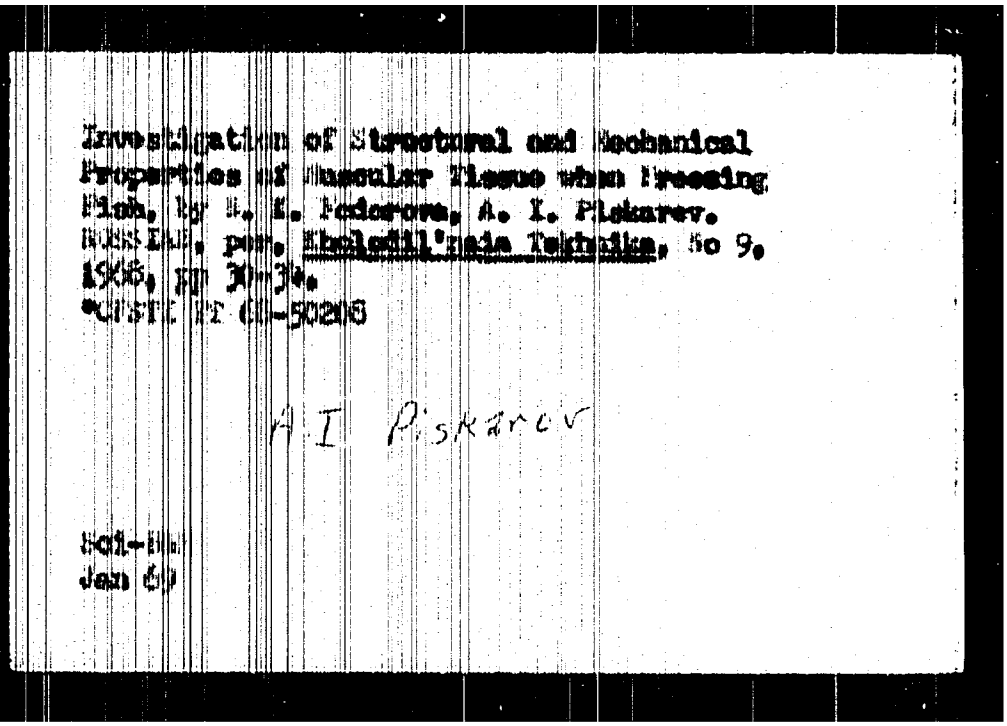

Investigation of Structural and Mechanical
Properties of Muscular Tissue when Freezing
Fish, by L. E. Fedorova, A. I. Piskarev.
Moscow, pub. Rybnaya Promyshlennost, No 9,
1956, pp 30-34.
CIA/SI RT 61-5026

A I Piskarev

Cat-Fish
Jan 61

APPROVED FOR RELEASE: Wednesday, August 14, 2002 CIA-RDP91-00772R000301670014-6